

1

2

3

4

A



B



C



D



E



Cumberland: Thin Drab. "Standard jar form". D1-E4 showing modification by addition of effigy features.

1

2

3

4

A



B



Cumberland: Polished Drab. Jars and Bottles. A1-4 small jars with scalloped rim; B1-2, carafe type bottles; B3-4, "blank face" effigy bottles.

D



E



Cumberland: Polished Drab. Bowls with plain rim.

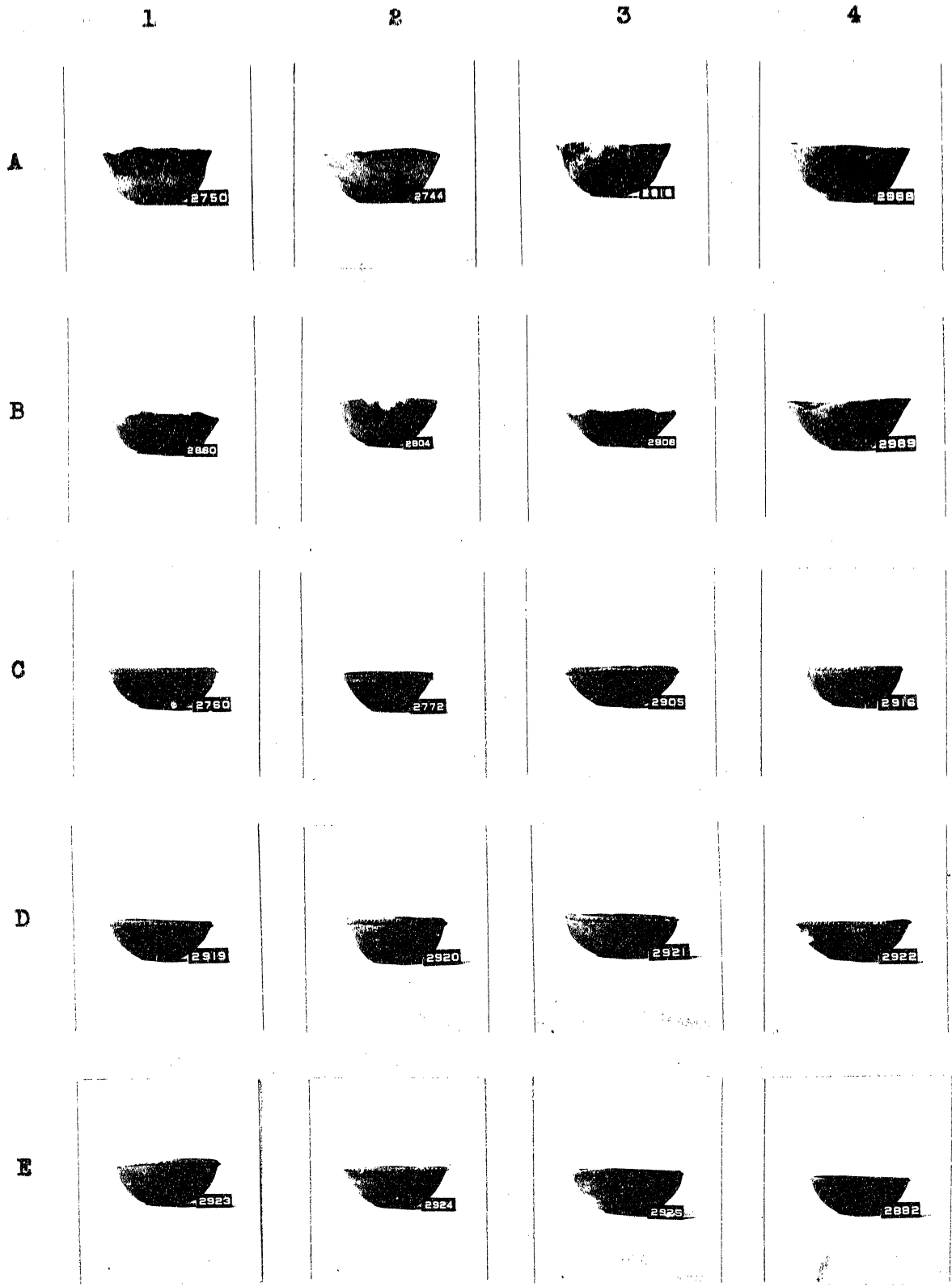

Cumberland: Polished Drab. Bowls. A1-4, plain rim; B1-4, scalloped rim; C1-E4, "notched rim coil".

1

2

3

4

A



2886



2887



2814



2818

B



2768



2769



2770



2770

C



2825



2840



2860



2885

D



2836



2830



2768



2878

E



2929



2929



2860



2887

Cumberland: Polished Drab. Bowls. A1, simple bowl with lugs; A2-B4, bowls with "pitcher spouts"; C1-4, marine shell effigies; E1-4, problematical forms.

1

2

3

4

A



B



C



D



E



Cumberland: Polished Drab. Bowls and effigy forms. A1-B2, "bird-rim bowls"; B3-4, Frog effigies; C1-E4, Fish effigies.

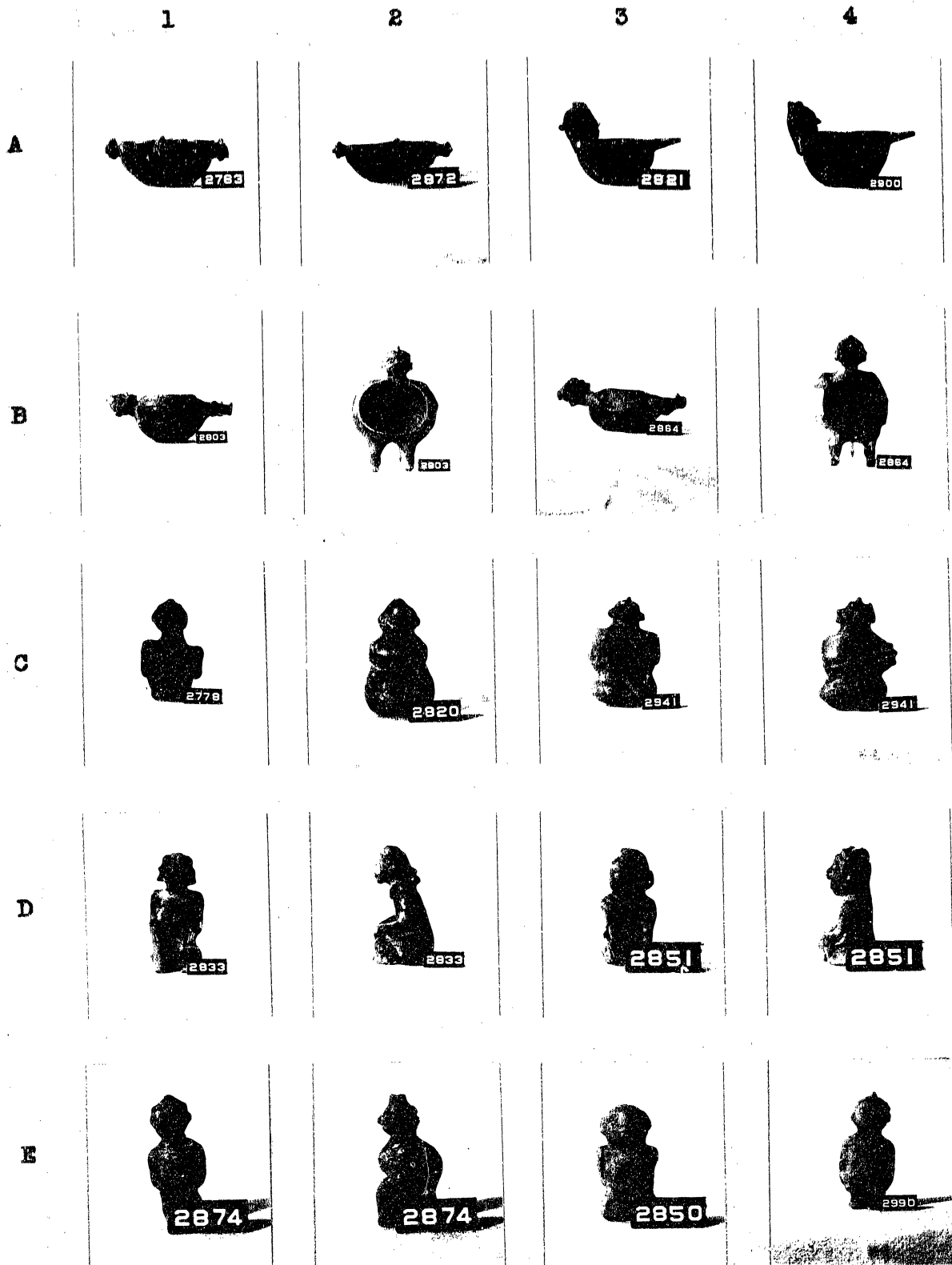

Cumberland: Polished Drab. Human effigy factors. A1-2, bowls with four applied heads; A3-4, rim effigy bowls; B1-4, recumbent type; C1-4, "bulbous" type; D1-E4, solid figurines.

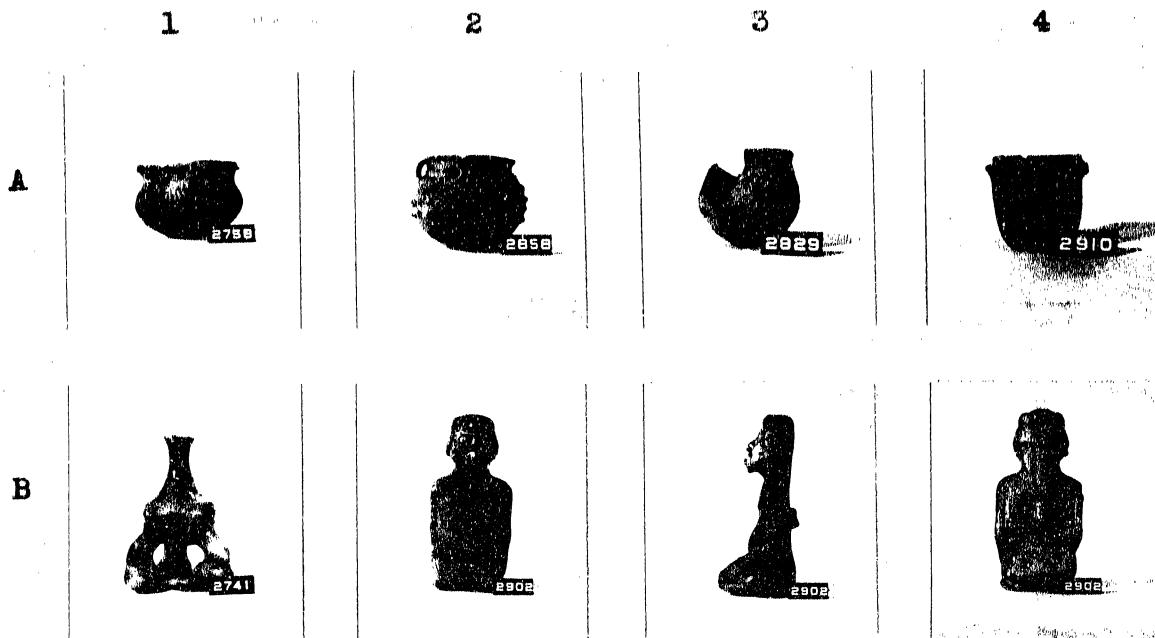

Cumberland: Miscellaneous atypical specimens. A1, cord-marked jar; A2, jar with "nubbin" decoration; A3, small deep jar; A4, cup with vertically perforated lugs; B1, tripod bottle, "exuberant" type; B2-4, hollow figurine.

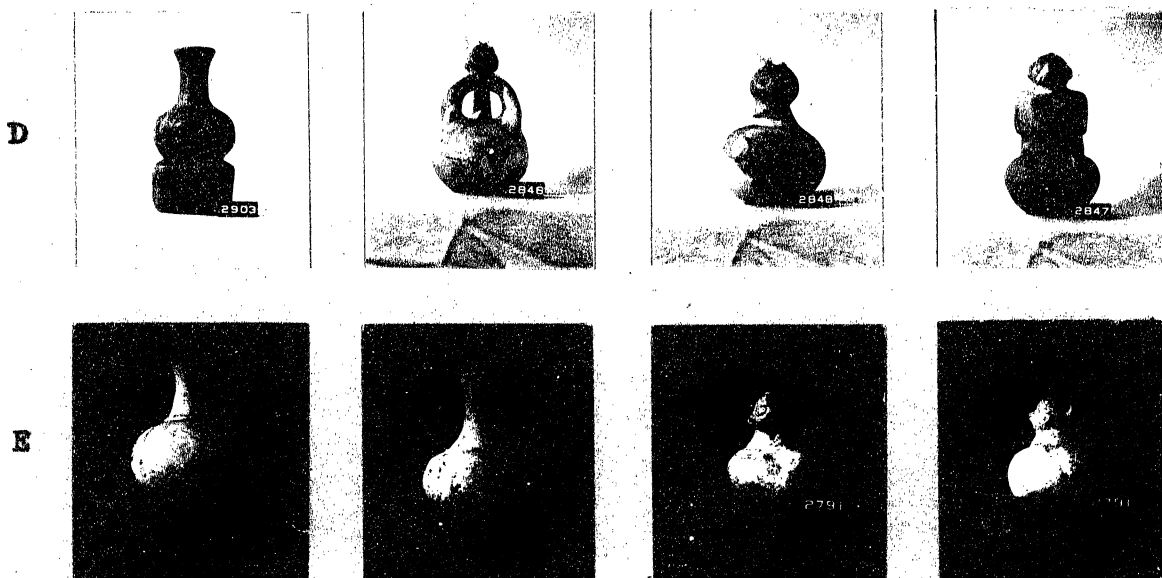

Cumberland: Lost Color. D1-4, Black on Buff; E1-4, Black on White; E1-2, lobate bottles; E3-4, human effigy with pyramidal headdress.

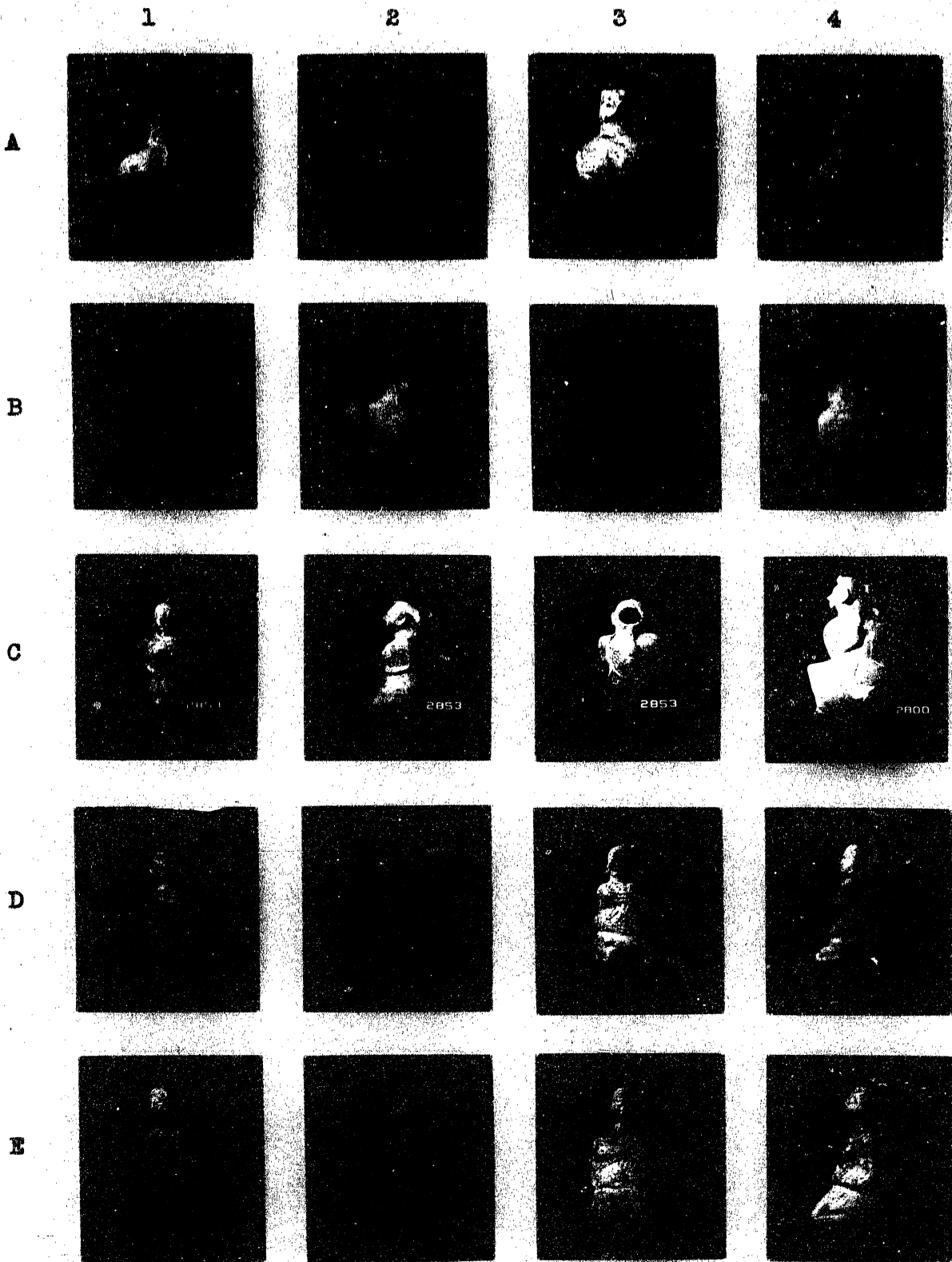

Cumberland: Lost Color. Black on white. A1-4 Owl effigies; B1-2, animal effigies, "dog-pots"; B3-4, "Janus" bottle; C1-E4, human effigies.

1

2

3

4

A



B



C



D



E



"Cumberland X": Plain & Polished Drab. Jar & bowl forms.
A1-C4, plain drab; D1-E4, polished drab.

1

2

3

4

A

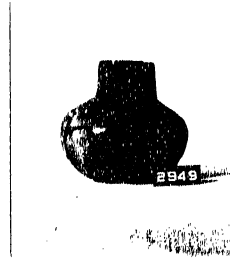
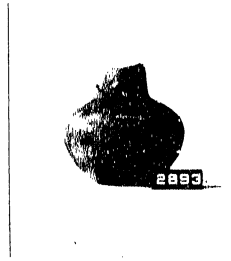
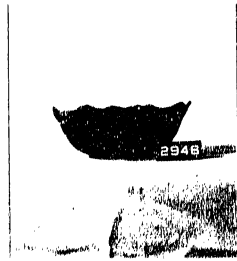
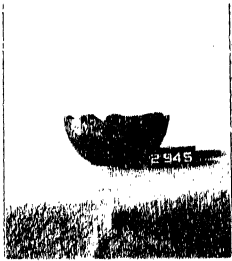

B

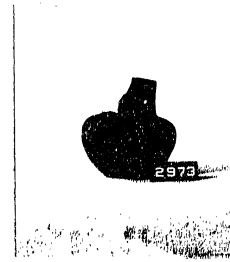
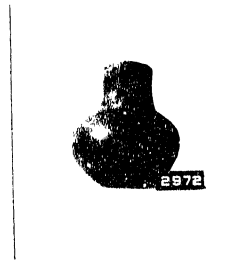
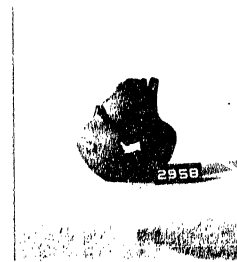
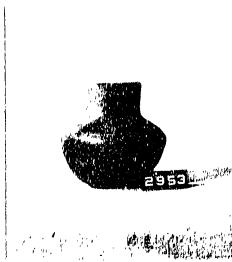

C

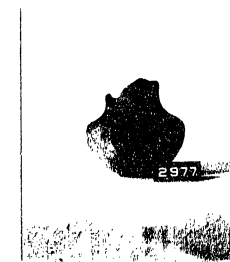
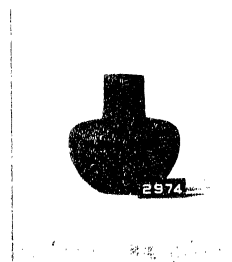

D

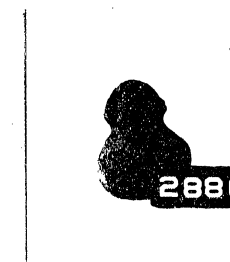
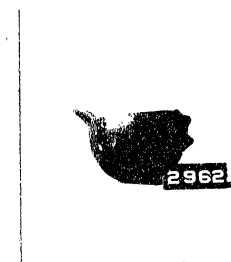
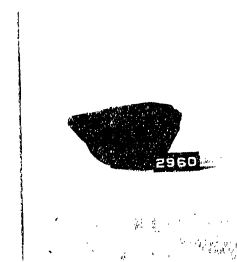
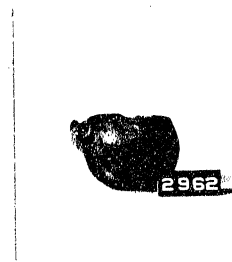

E

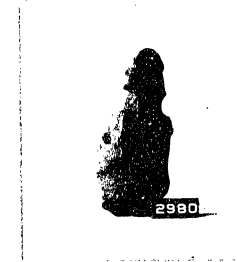

"Cumberland X": Polished Drab & Lost Color. A1-2, bowls with scalloped rims; A3-C4, bottles; D1-E2, effigies; E3-4, owl effigy in lost color.

1

2

3

4

A

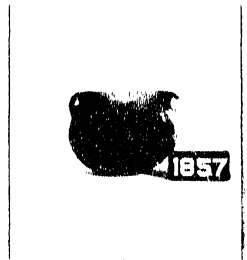
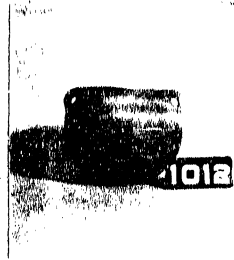
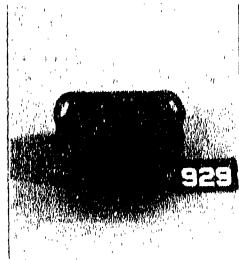
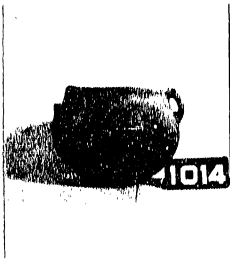

B

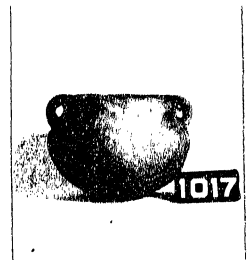
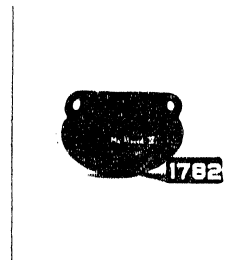
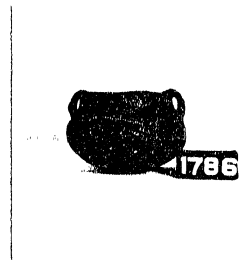

C

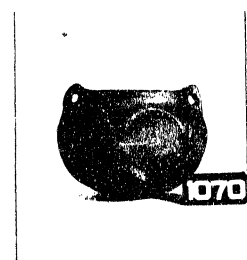
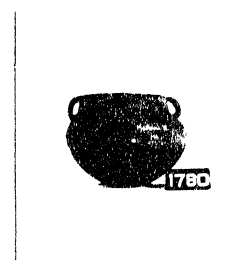
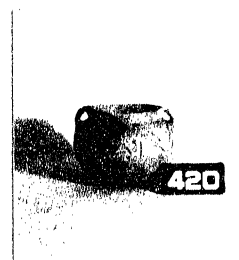
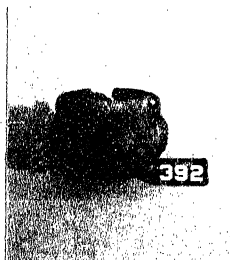

D

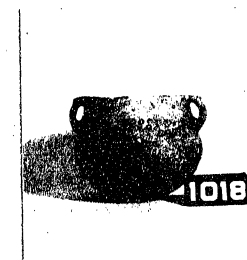
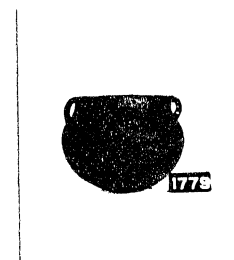
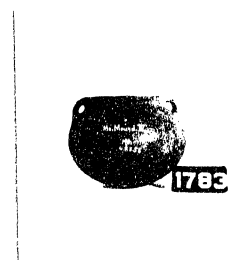
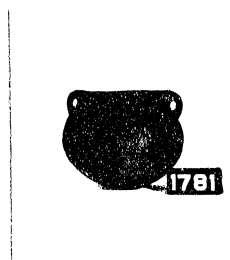

E

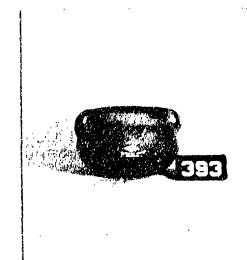
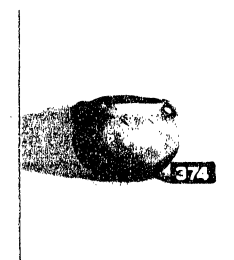
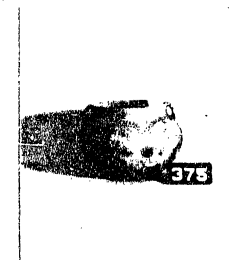
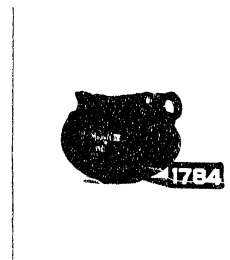

Medria; Thin Drab. "Standard jar form", showing various types of decoration. A1-4, plain; B1-4, plain, lobate; C1-4, incised; D1-4, punctate; E1-4, incised and punctate.

1

2

3

4

A



B



C



D



E



Thin Drab. A1-B4, "gadroned" shoulder; C1-2, four handles; C3-4, handles and lugs; D1-3, lugs, no handles; D4-E4, shoe-form vessels.

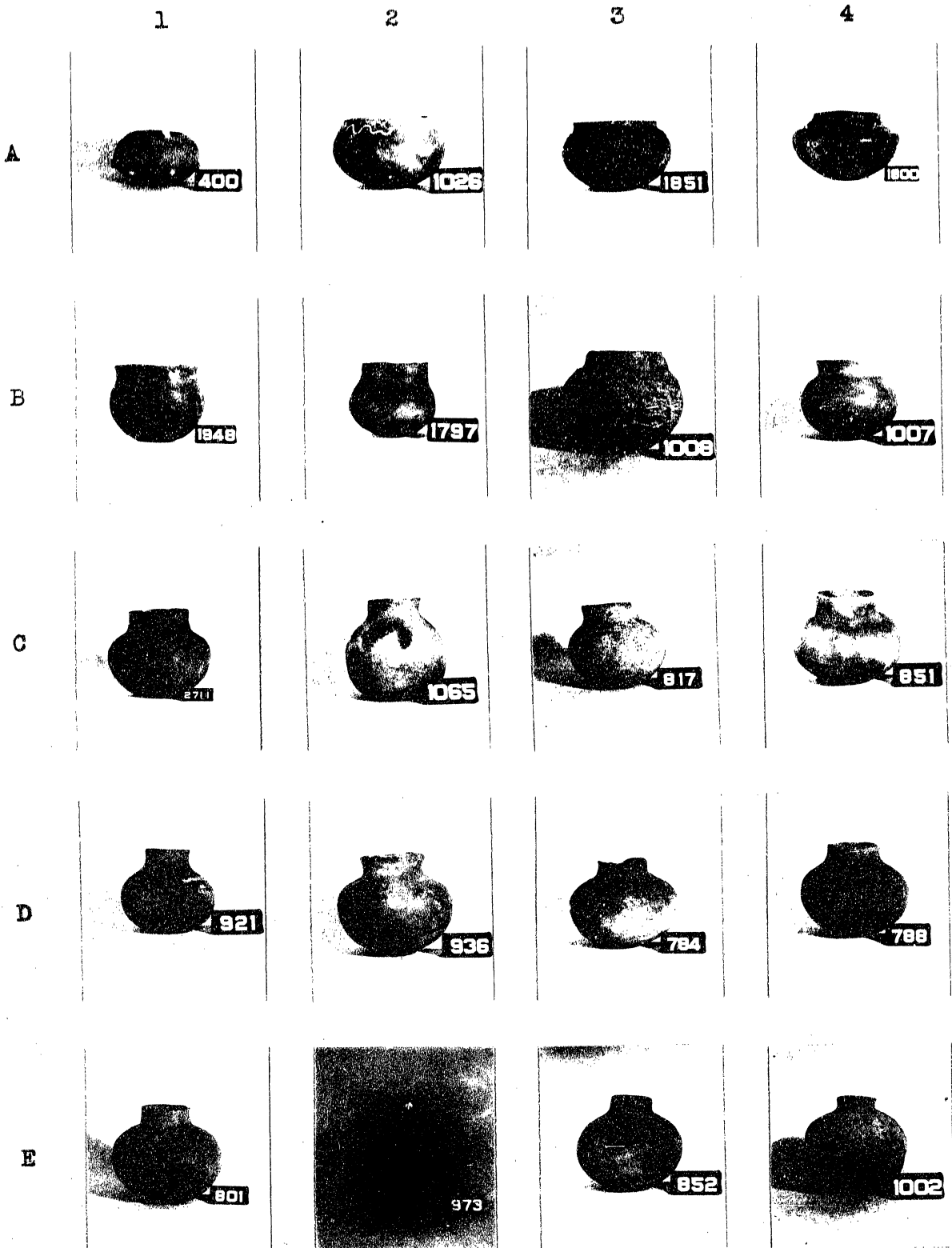

New Madrid; Polished Drab. Jar and low-necked bottle forms. A1-4, miscellaneous jars; B1-E4, series showing transition from jar to low-necked bottle.

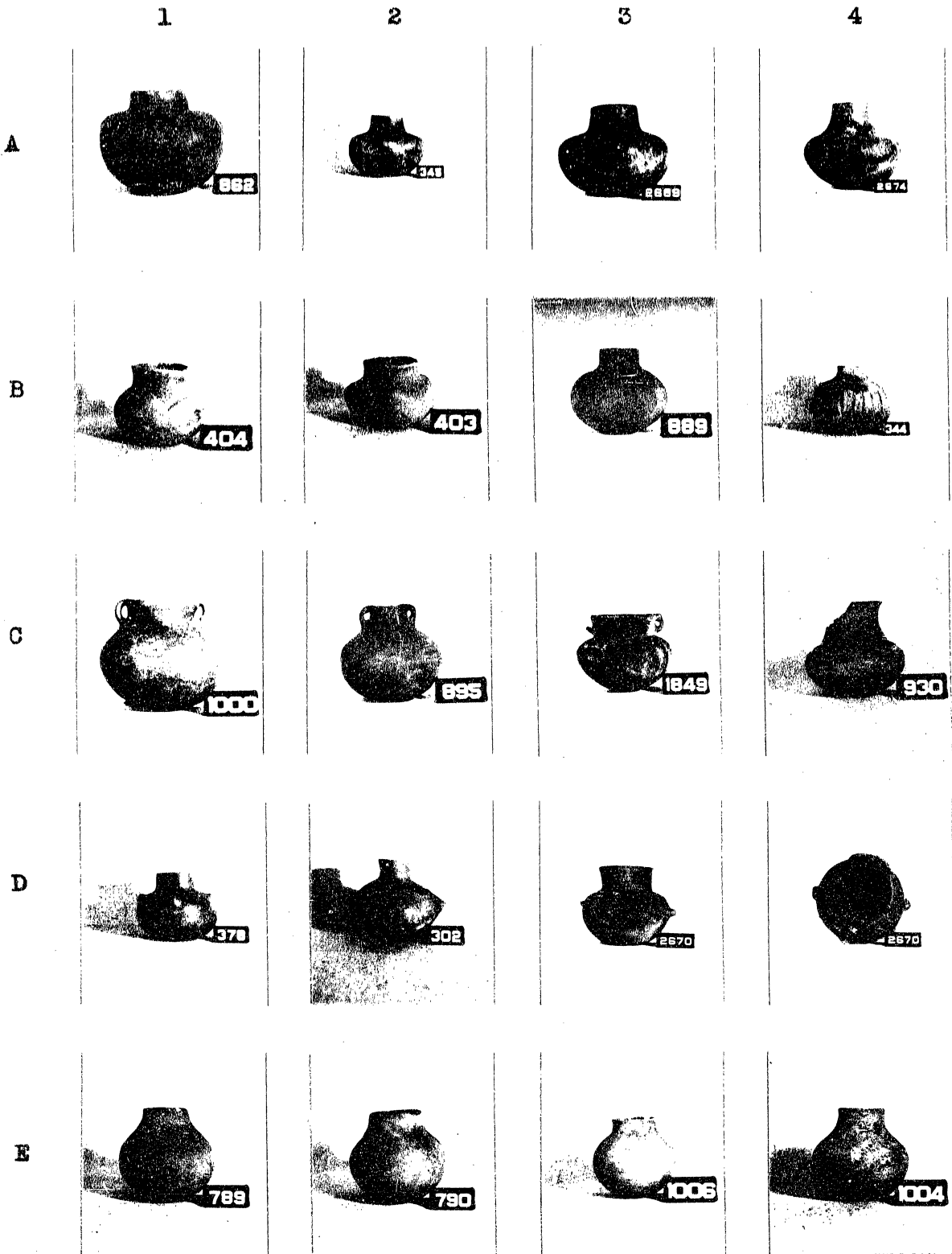

Cairo Lowland: Polished Drab. Low-necked bottles. A1-B4, lobate and gadrooned ("melon-pots"); C1-3, handled forms; C4, horizontal grooving; D1, applied medallion heads; D2, snouted effigy; D3-4, fish effigy; E1-4, small pear-shaped bottles.

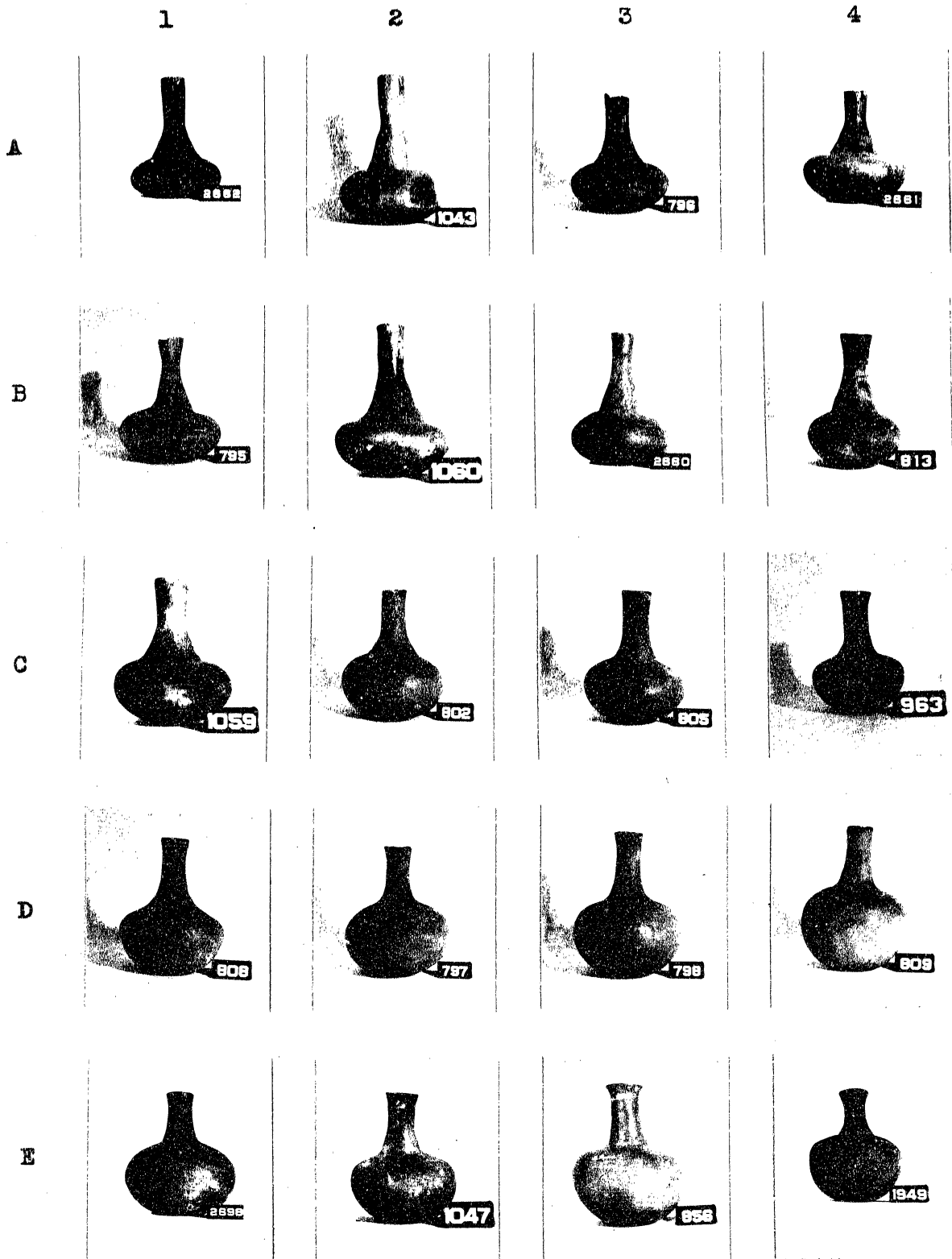

New Madrid: Polished Drab. Tall-necked bottles ("carafes"), showing transition (typological) from angular inverted-funnel-neck type to normal(?) graceful type.

1

2

3

4

A

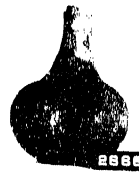

B



C

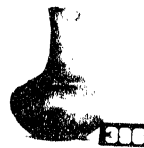

D



E



New Madrid: Polished Drab. Tall-necked bottles ("carafe") showing various modifications.

1

2

3

4

A

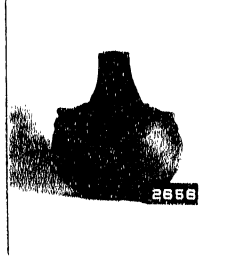
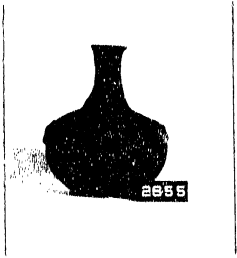

B

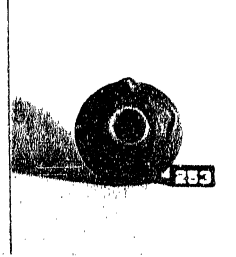
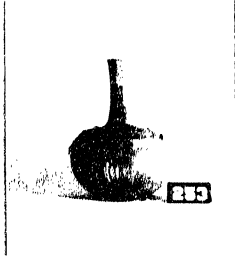
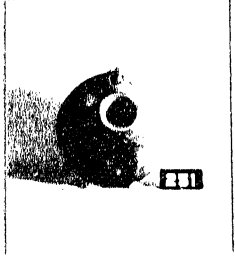
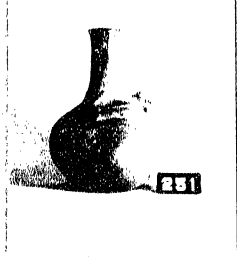

C

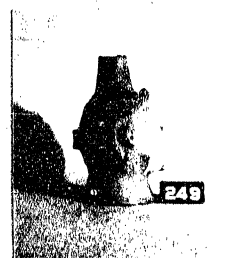
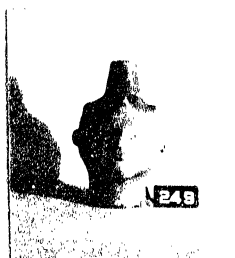
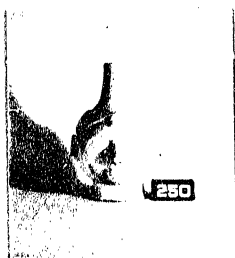
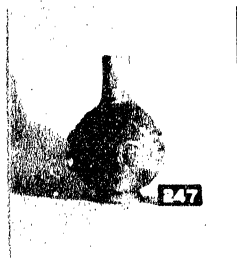

D

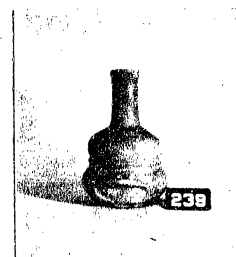
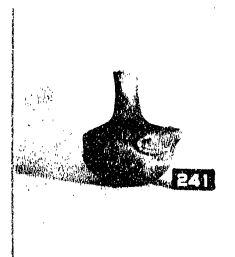
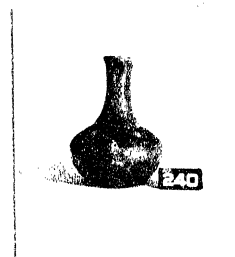
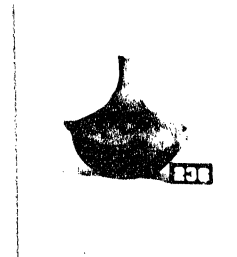

E

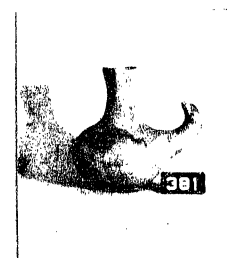
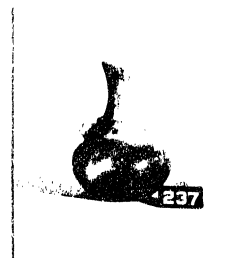

New Madrid: Polished Drab. Tall-necked bottles ("carafe").
Modifications by addition of life factors, effigies, etc.

1

2

3

4

A

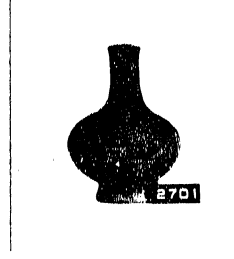

B

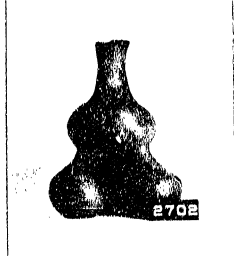
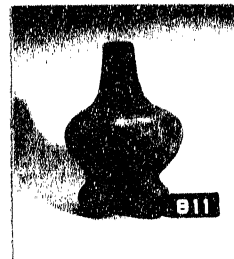
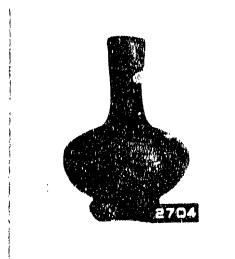

Cairo Lowland: Polished Drab. Tall-necked bottles, annular and tripod bases.

D

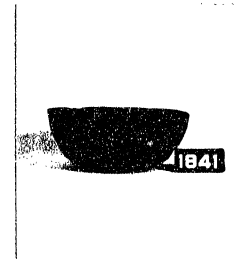
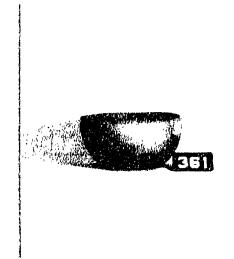
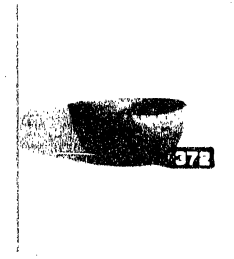
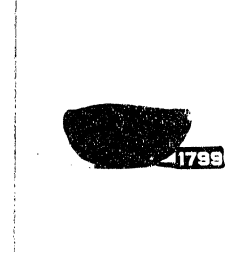

E

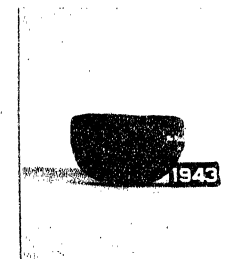
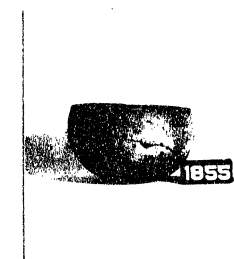
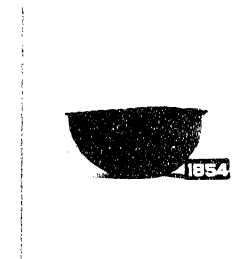
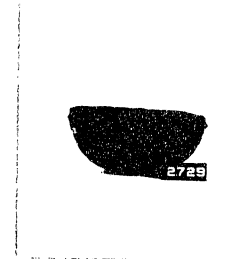

New Madrid: Polished drab. Hemispherical bowls.

1

2

3

4

A



B



C



D



E



Polished Drab. Typical flaring-sided bowls.
A1-C4, plain rim; D1-E4, scalloped rim.

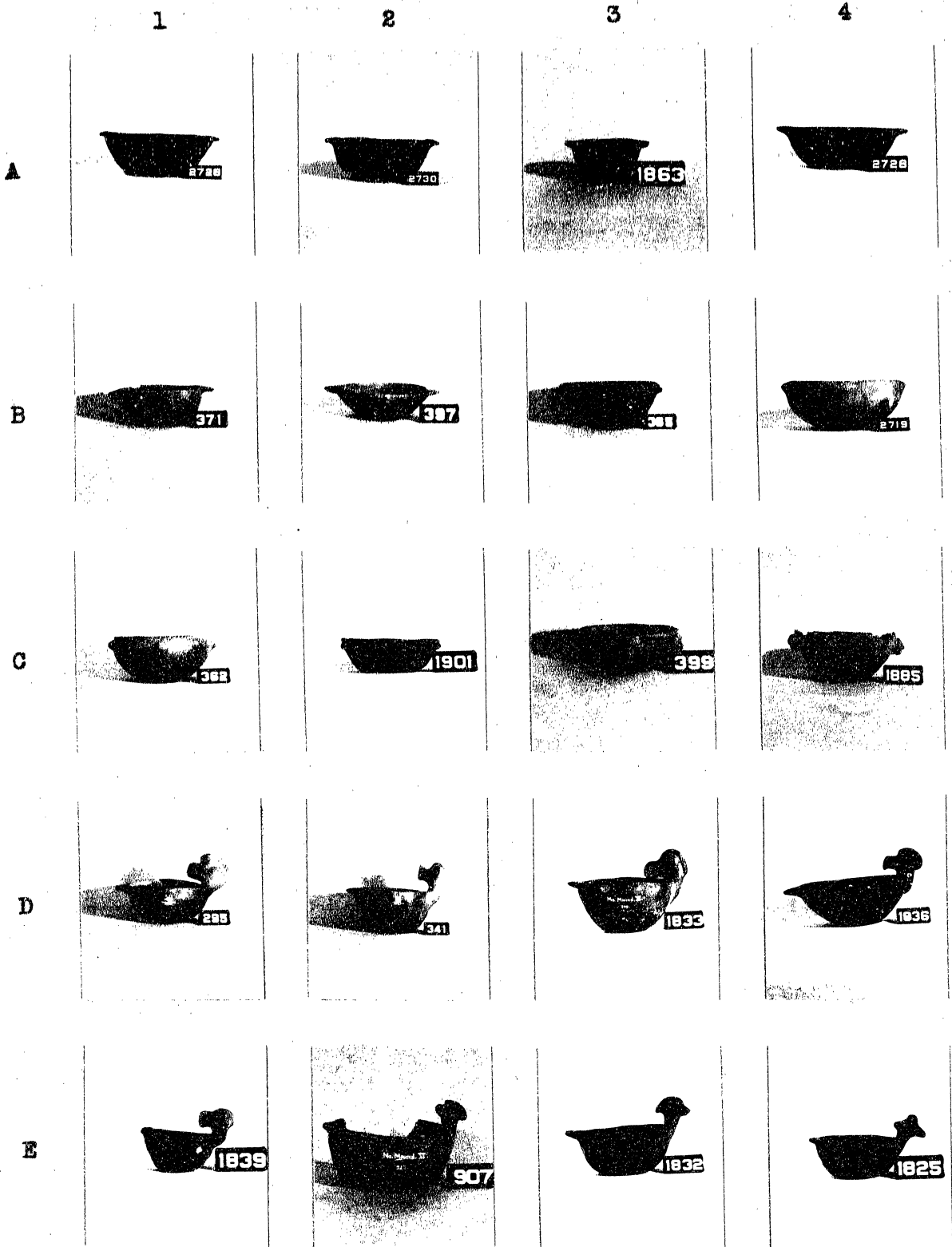

Cairo Lowland: Polished Drab. Bowls. A1-B4, with lugs; C1-2, nodal decoration; C3-4, applied medallion heads; D1-E4, bird bowls, flat head type.

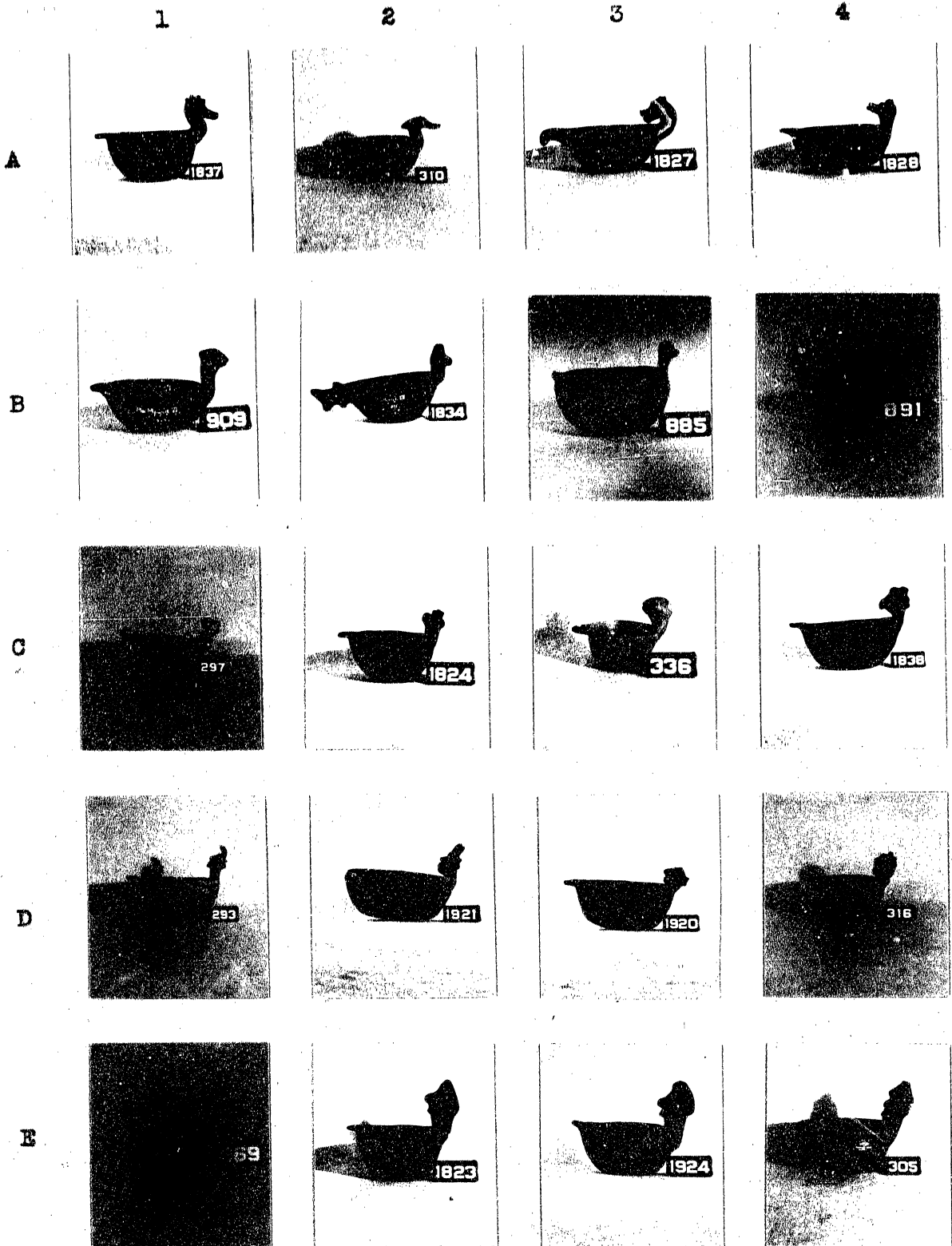

Cairo Lowland: Polished Drab. Rim effigy bowls (continued).
 A1-2, "duck" bowls; A3-4, animals; B1-C4, unidentifiable;
 D1-E4. human.

1

2

3

4

A

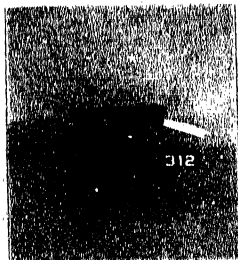
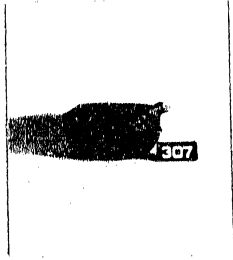
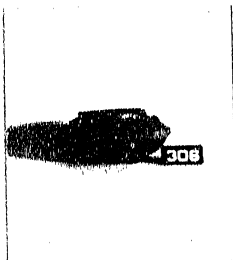

B

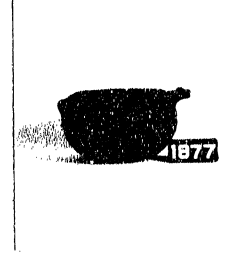
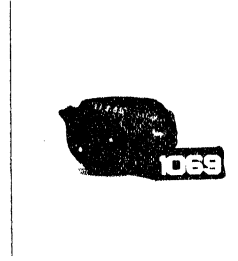
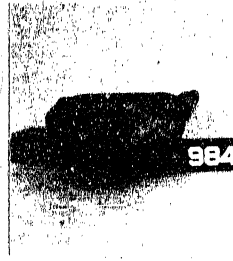
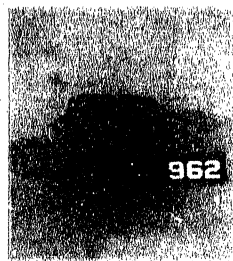

C

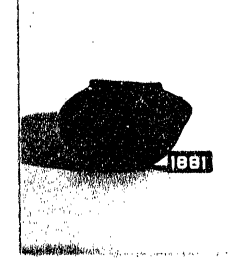
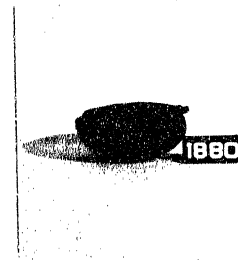
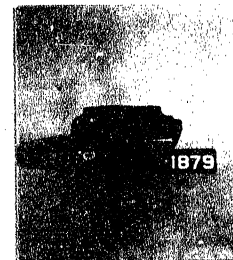
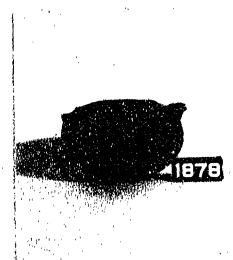

D

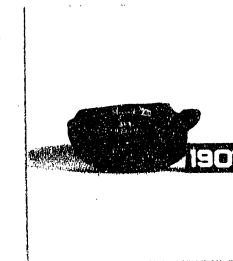
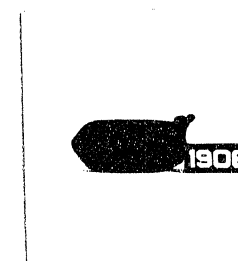
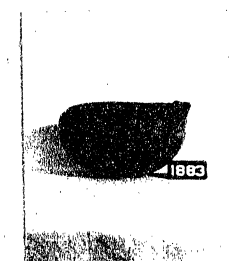
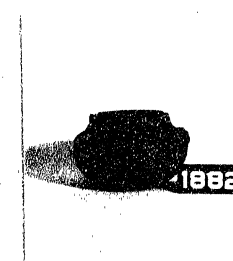

E

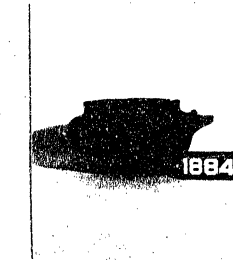
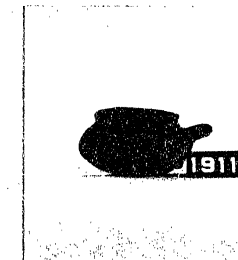
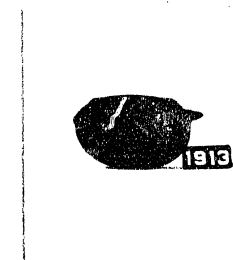
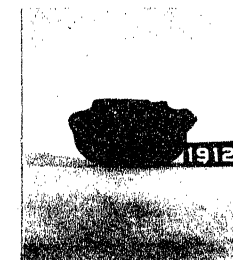

307-334 Polished Drab. Frog effigies.

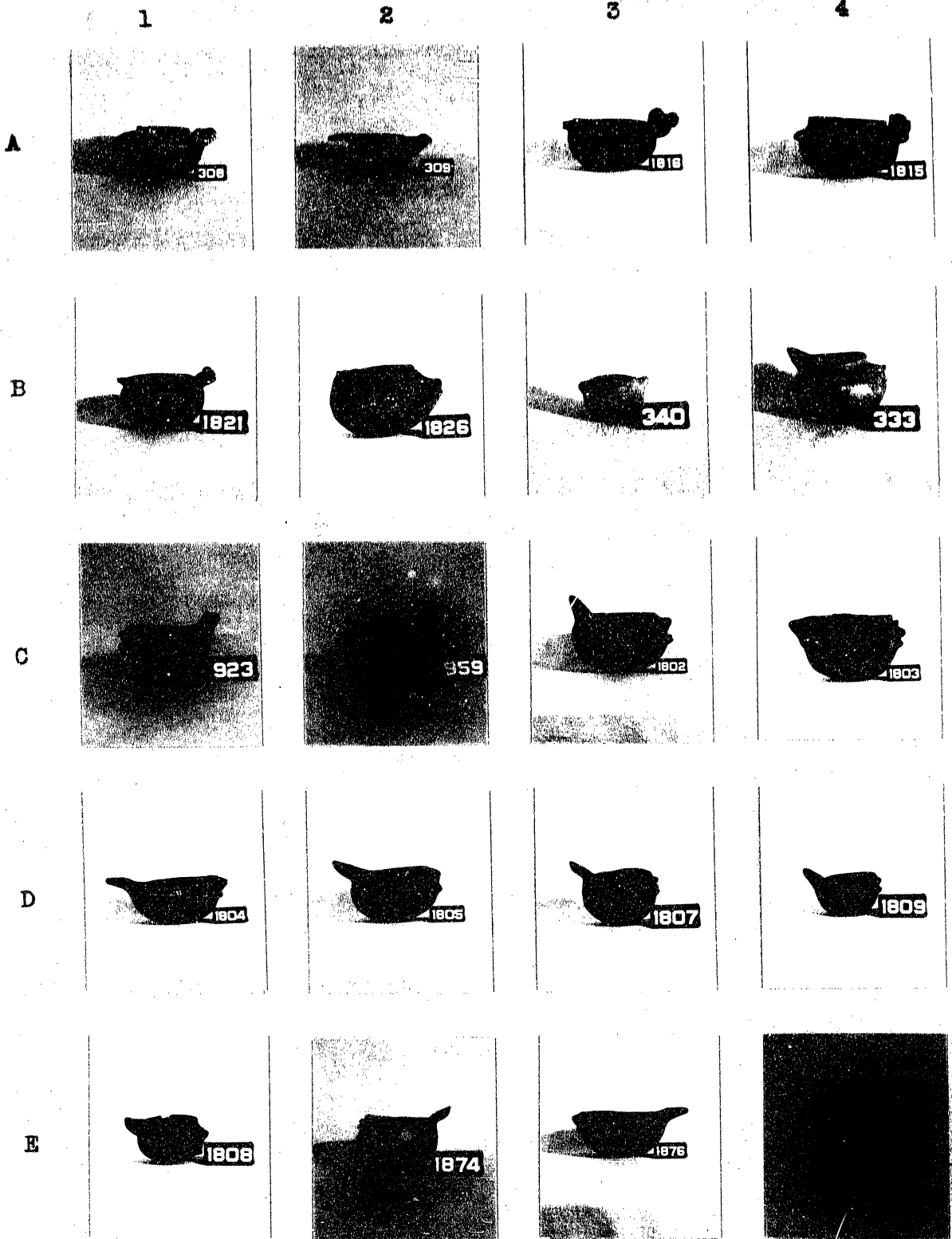

Polished Drab. A1-B1, beaver effigies; B2-4, "opossum" effigies; C1-E4, shell forms (univalve).

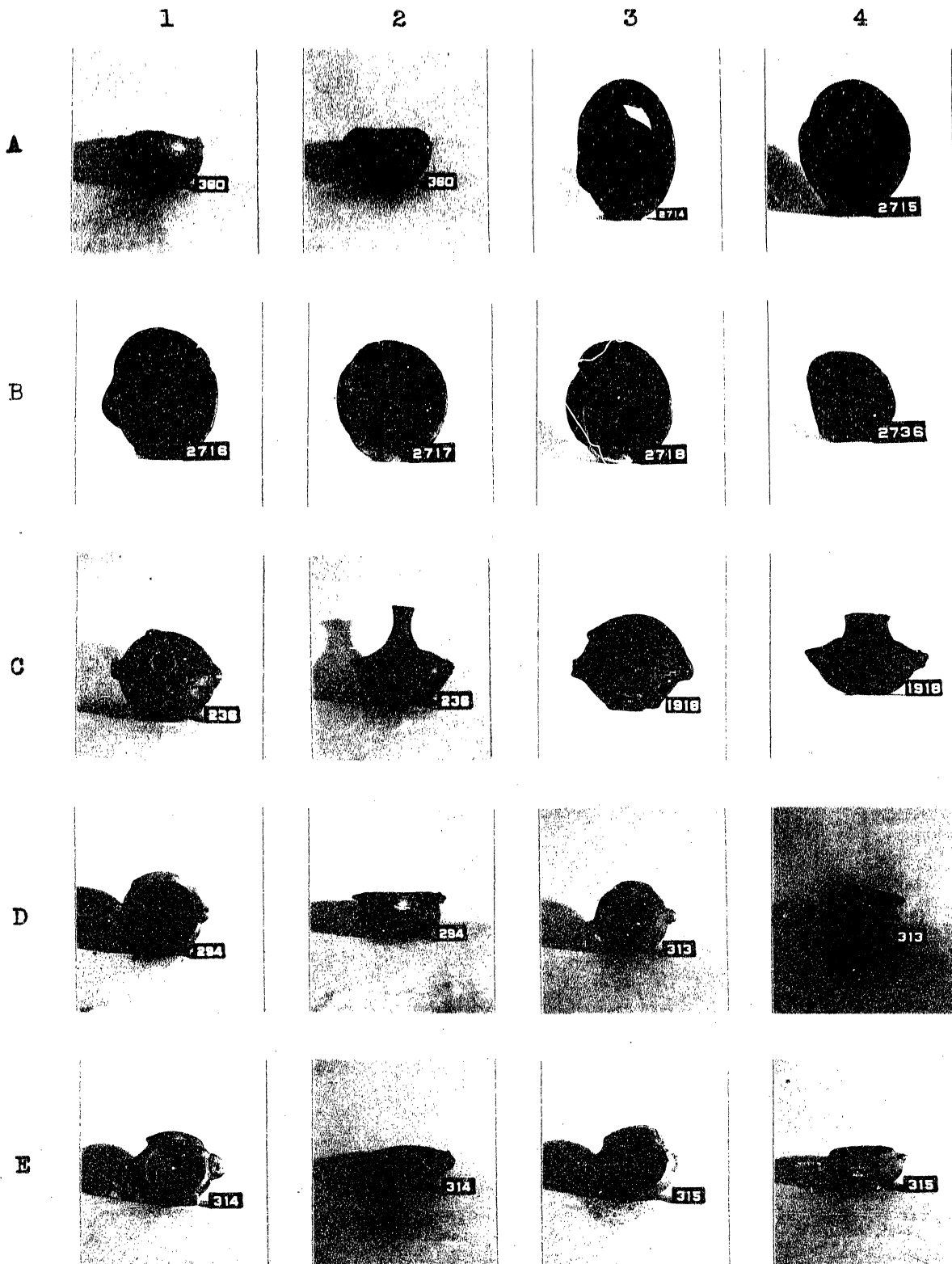

New Madrid, Polished Drab. A1-2, shell effigy (univalve); A3-B4, shell effigies (bivalve); C1-E4, fish effigies.

1

2

3

4

A

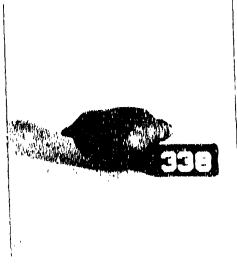

B

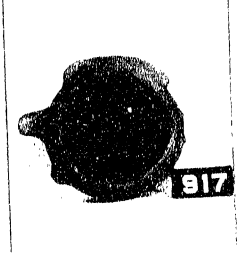
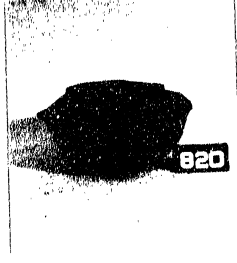

C



D

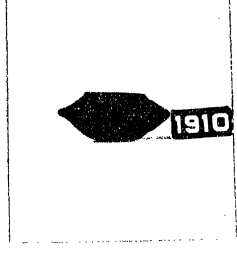
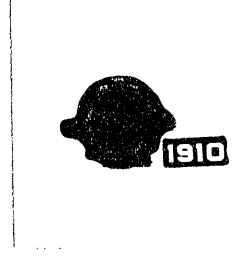
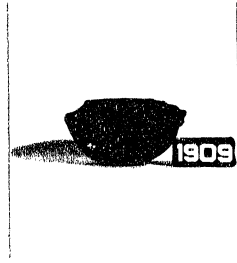

E

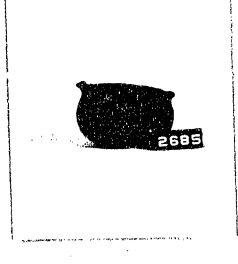
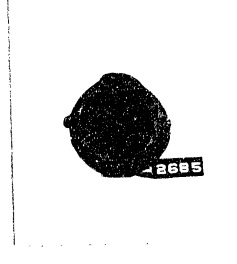

Nex Madrid: Polished Drab. Fish effigies.

1

2

3

4

A

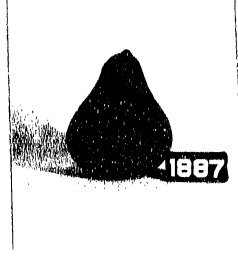
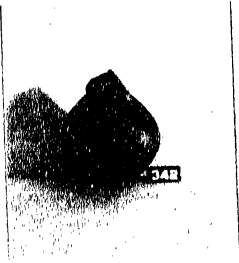

B

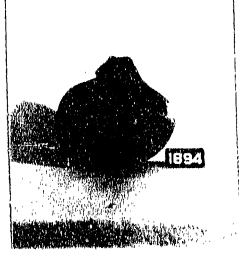
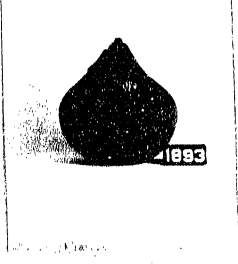

C

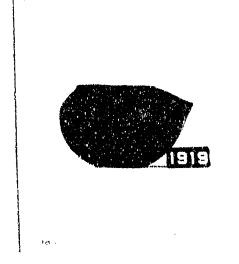
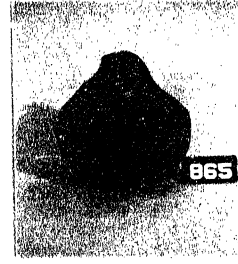
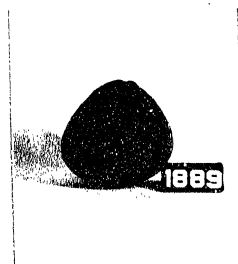
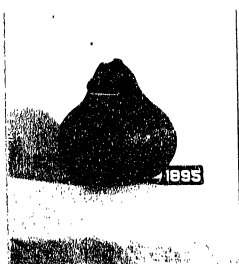

D



E

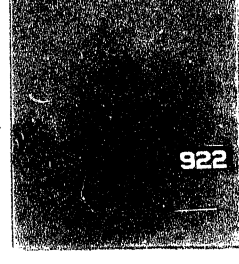
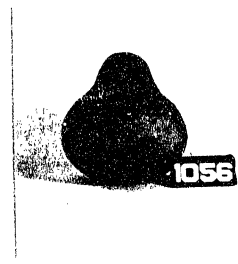
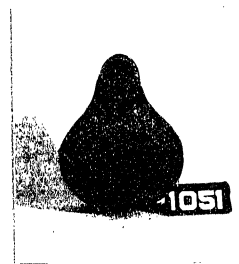

Cairo Lowland: Polished Drab. A1-D2, gourd effigies; D3-E4, generalized gourd effigies.

1

2

3

4

A

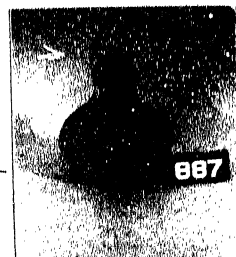
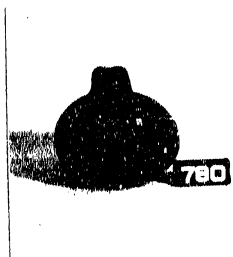

B

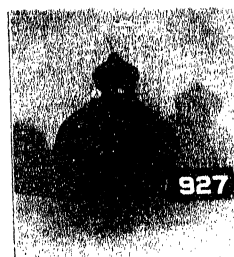
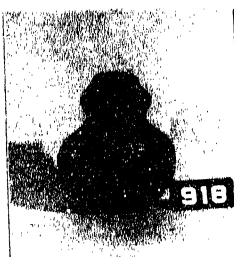
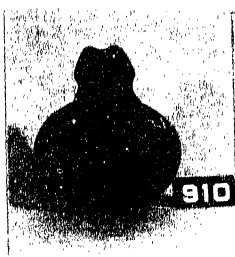

C

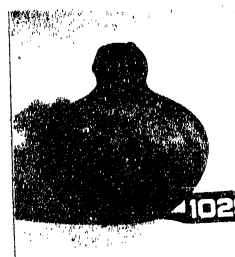
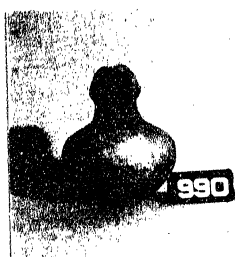
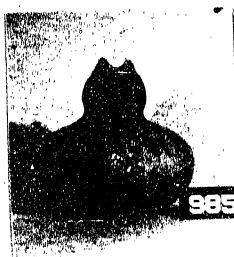
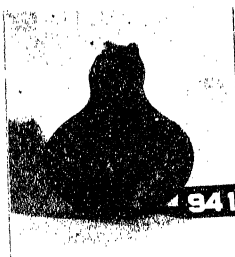

D



E

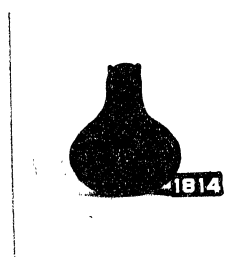
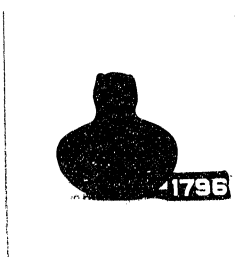
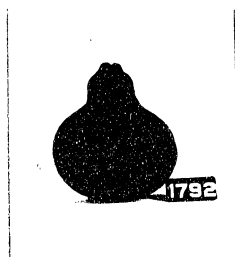

Cairo Lowland: Polished Drab. "Blank-face" effigies.

1

2

3

4

A

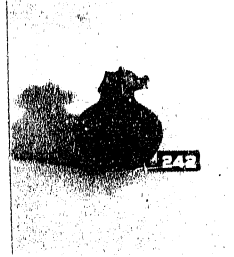
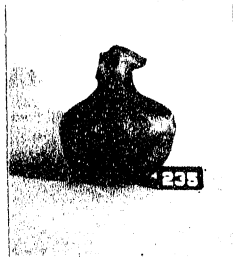
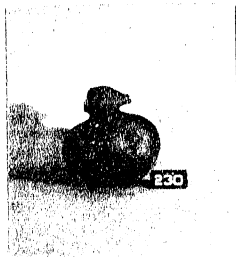

B

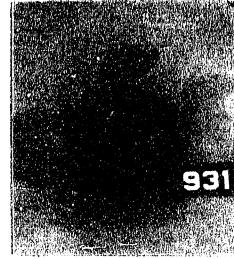
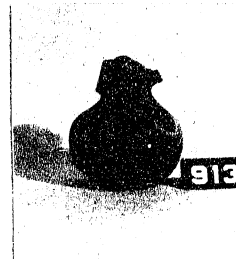

C

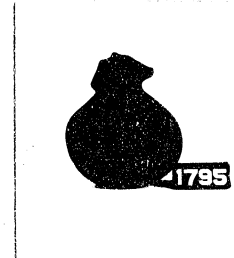
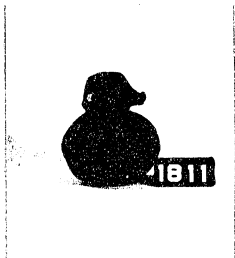

D

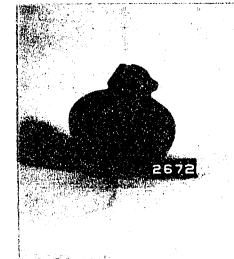
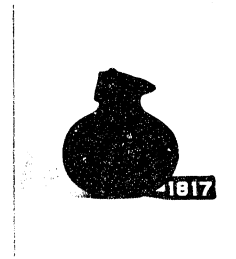
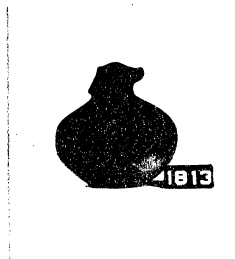

Cairo Lowland: Polished Drab. Animal effigies.

1

2

3

4

A

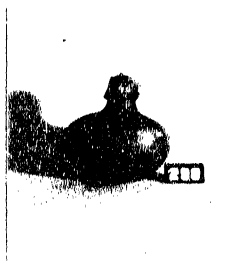
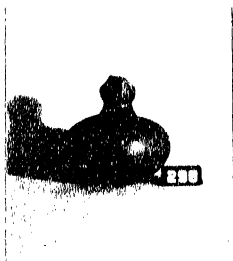

B

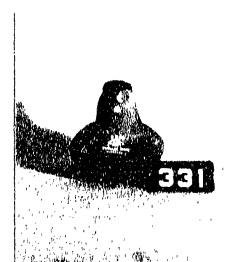
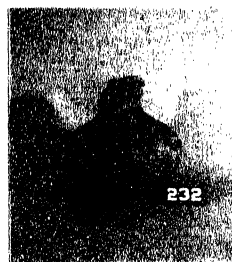
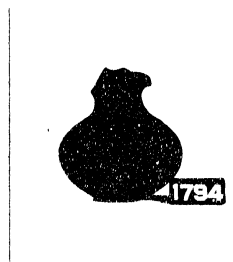
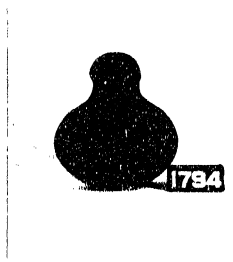

C

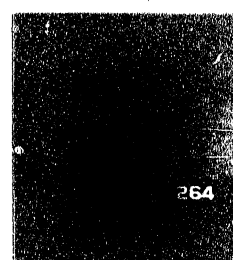
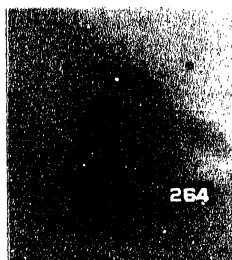
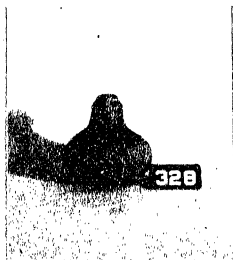

D

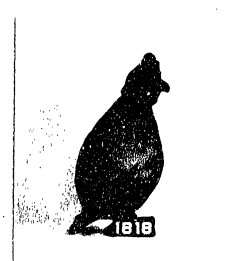
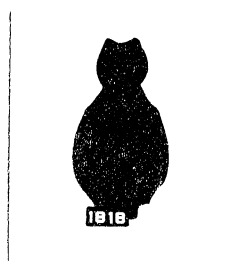
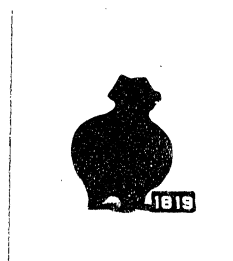
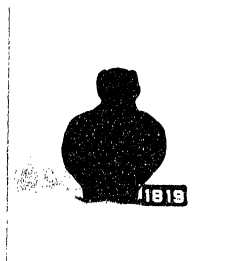

Cairo Lowland: Polished Drab. Owl effigies.

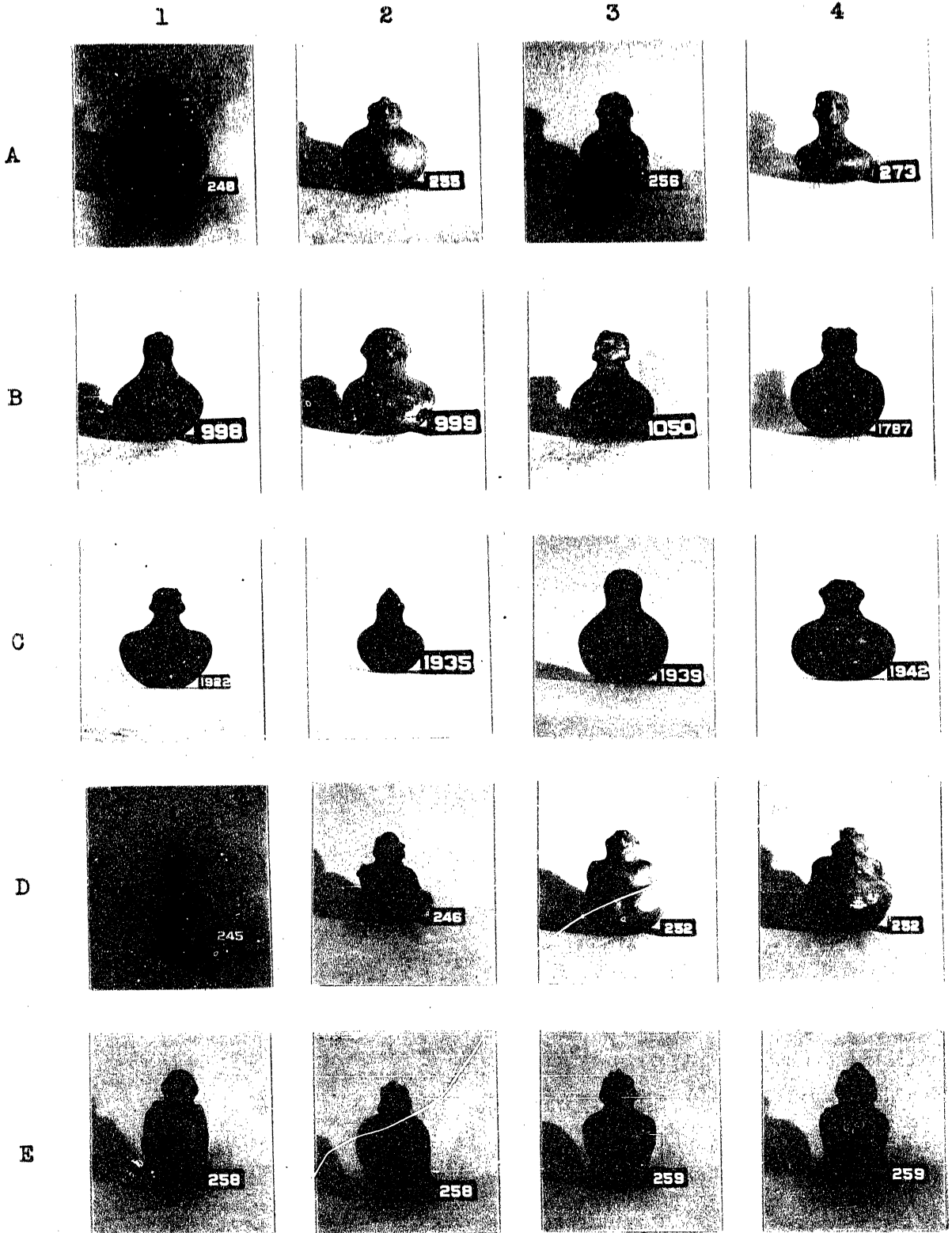

Cairo Lowland; Polished Drab. Human effigies. A1-C4, bodies undeveloped; D1-E4, fully developed bodies.

1

2

3

4

A

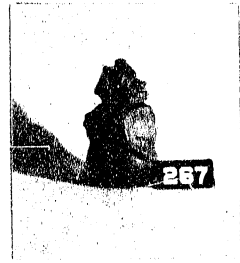
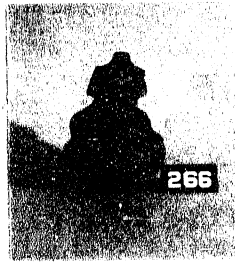

B

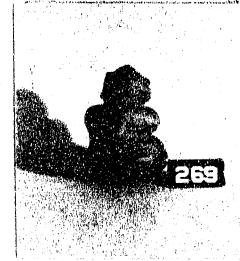
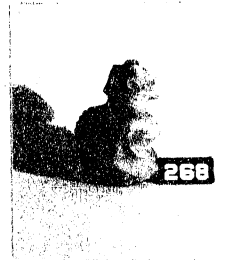
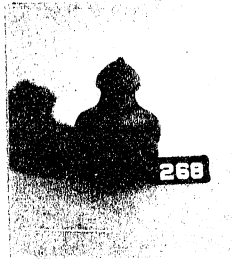

C

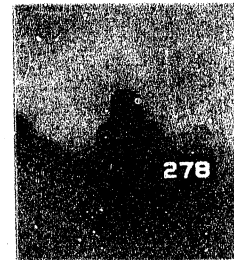

D

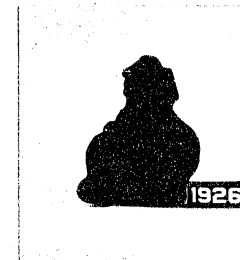
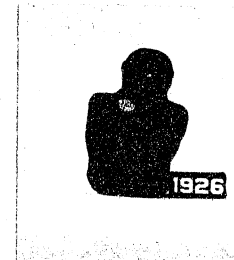
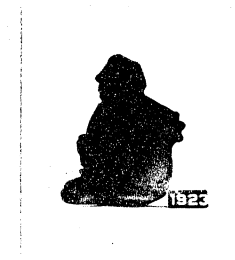
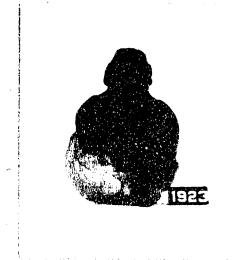

E

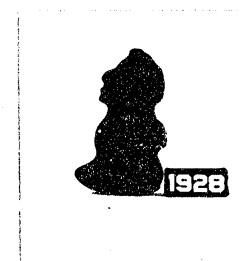
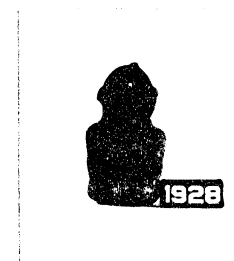

Cairo Lowland: Polished Drab. Human effigies.

1

2

3

4

A

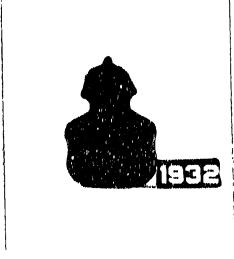
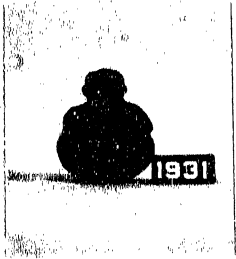

B

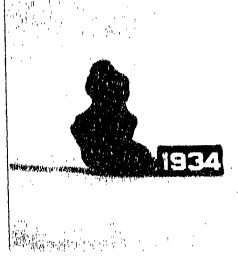
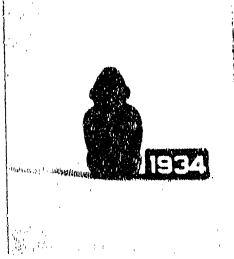
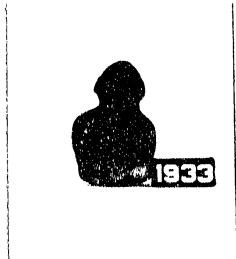

C

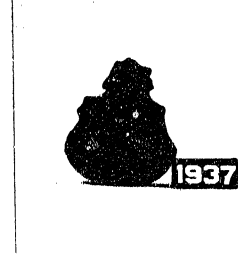
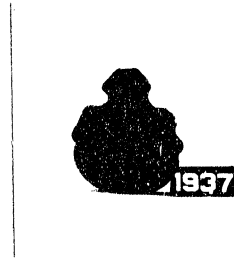
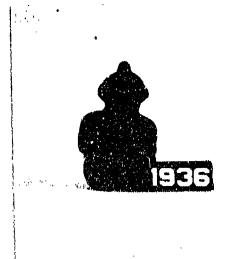

D

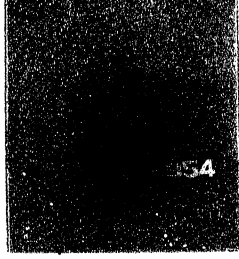
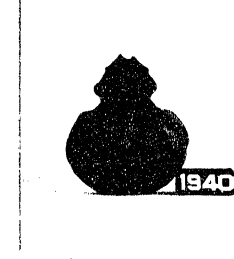
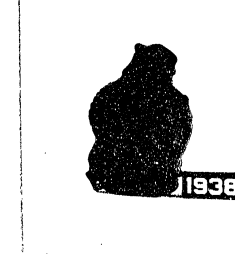
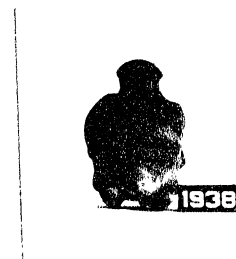

E

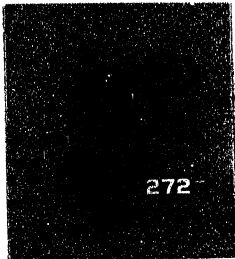

Cairo Lowland: Polished Drab. Human effigies.



~~New Madrid~~ Polished Drab. Human effigies. A1-C4, compound type; D1-E4, miscellaneous atypical forms.

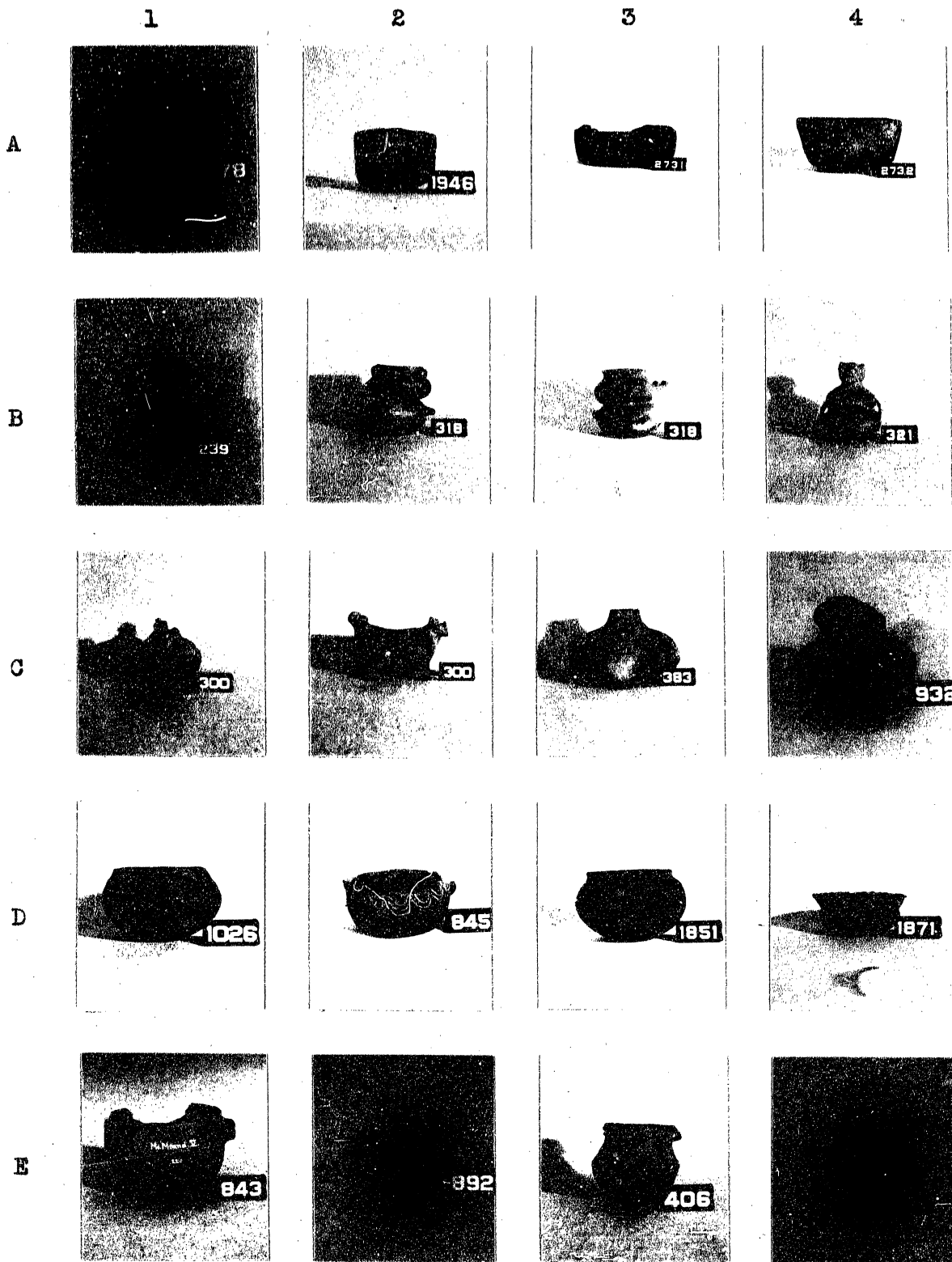

New Madrid. Polished Drab. A1-4, rectangular bowls; B1-4, compound vessels; C1-E4, "omnium gatherum".

1

2

3

4

A

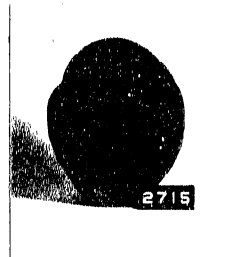
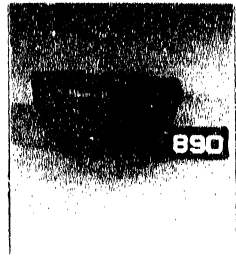
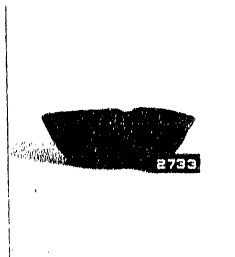
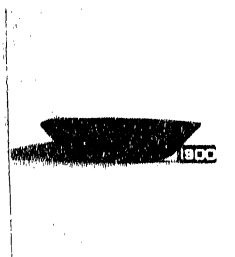

B

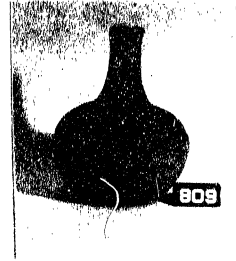
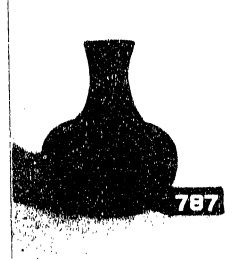

C

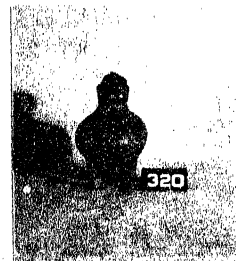

D

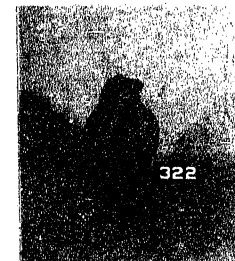

E

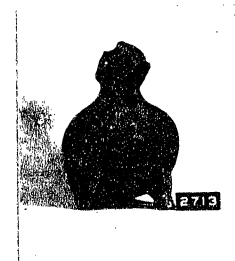
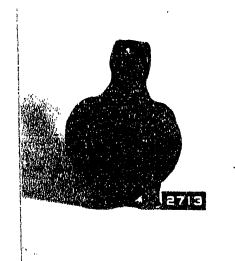

Cairo Lowland: Red ware.

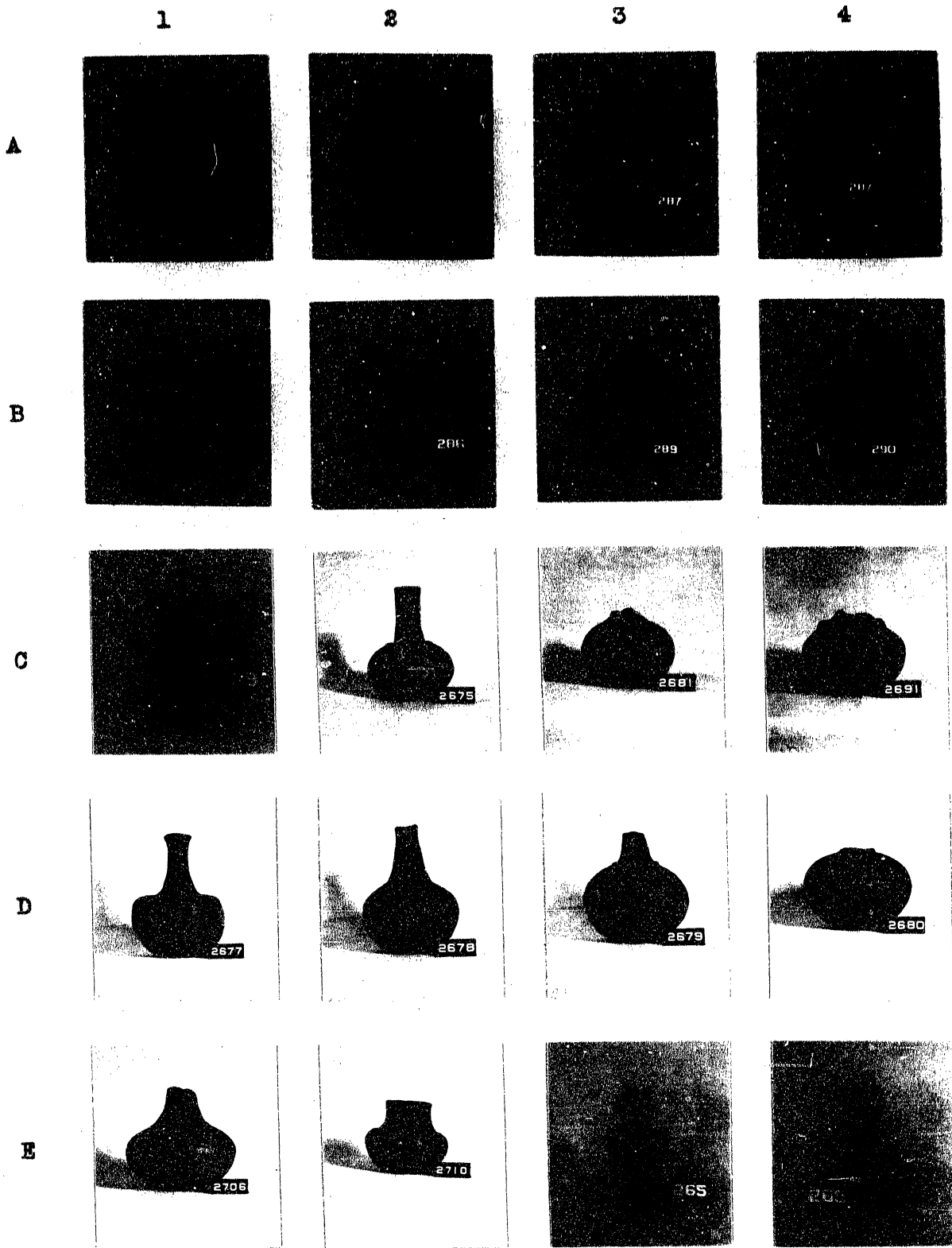

Cairo Lowland: Decorated wares: Lost Color.

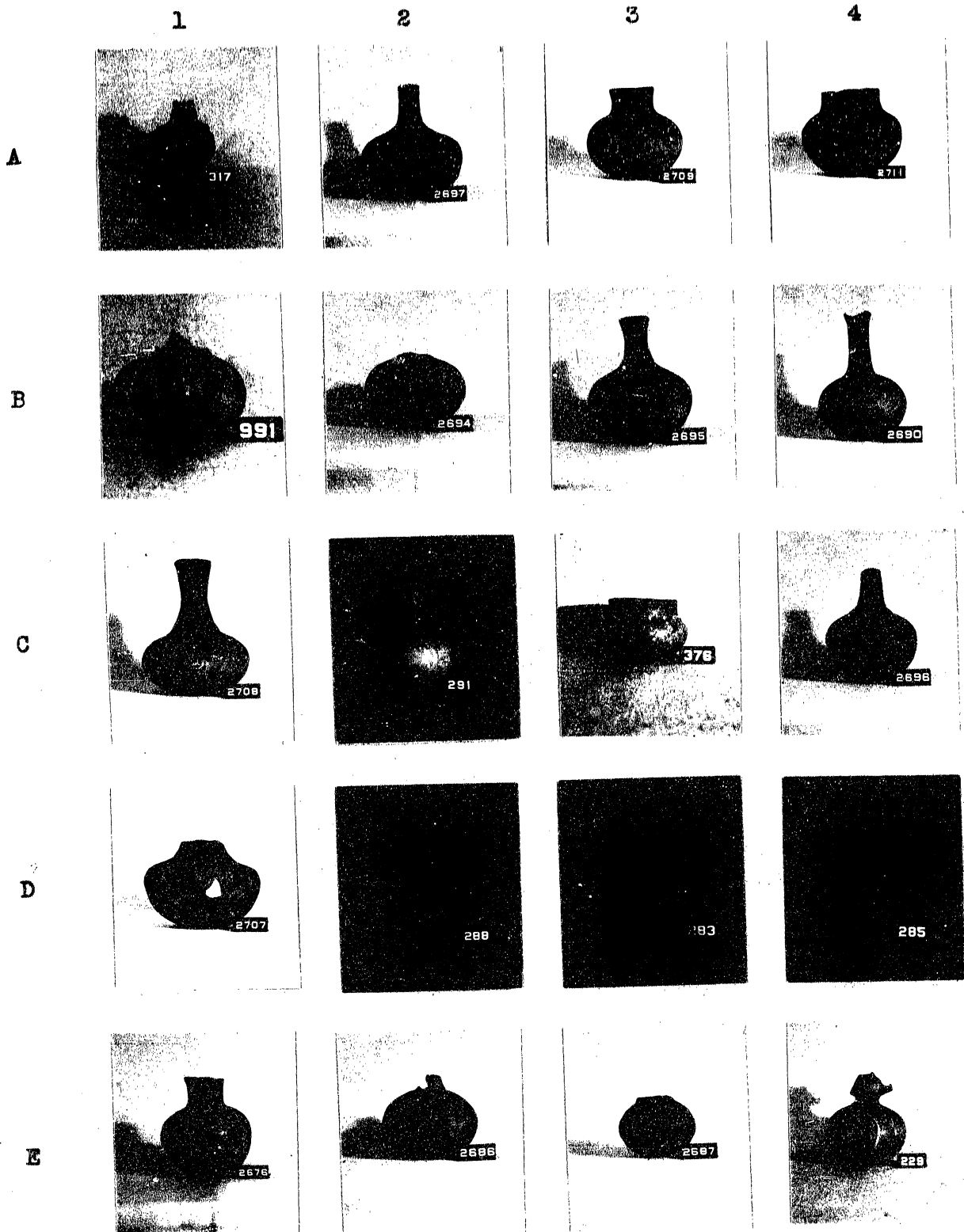

Cairo Lowland: Decorated wares. A1-C4, direct painting: A1-4, red on buff; B1-C3, red and white on buff; C4, red, white and black. D1-E4, combination direct painting and lost color: D1-2, red and black; D2-E4, red, white and black.

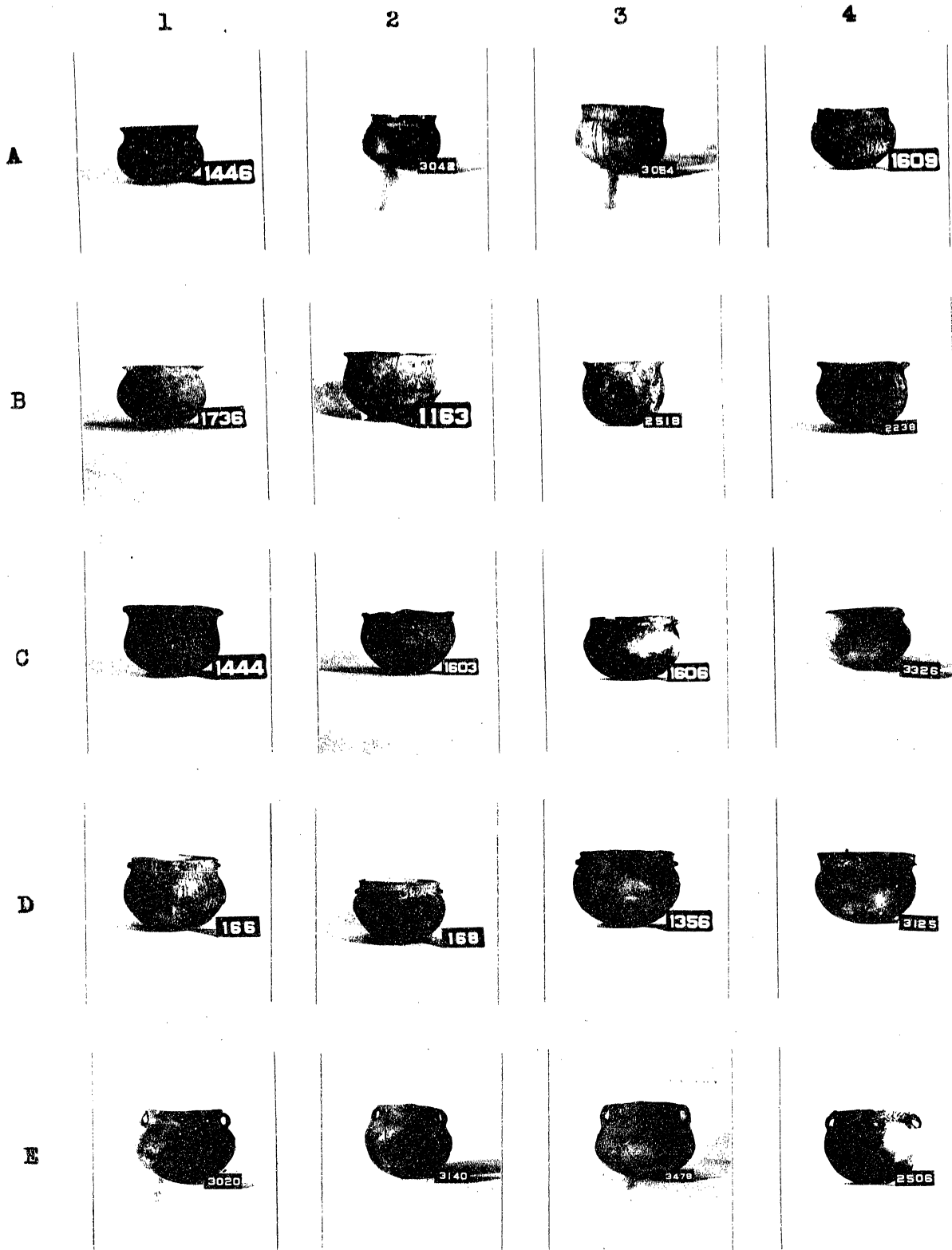

Eastern Arkansas: Thin drab. A1-4, jars without handles or lugs; E1-4, with two lugs; C1-2, with four lugs; C3-D4, with four lugs below rim; E1-4, with two handles and two lugs.

1

2

3

4

A



B



C



D



E



Eastern Arkansas: Thin drab. A1-4, jars with two handles; B1-4, with four handles; C1-4, handles reduced in size; D1-4, decorative or "false" handles; E1-4, skeuomorphs.



Eastern Arkansas: Thin drab. Various decorative styles. A1-4, incision; B1-4, punctation; C1-4, combined incision and punctation; D1-4, single line of nodes; E1-4, "nubbin" decoration.

1

2

3

4

A



B



C

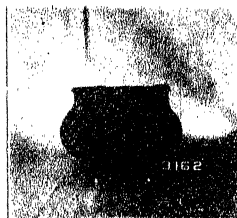

D



E



Eastern Arkansas: Thin drab. A1-C4, jars with lunette collar; D1-E4, jars with buttressed collar.

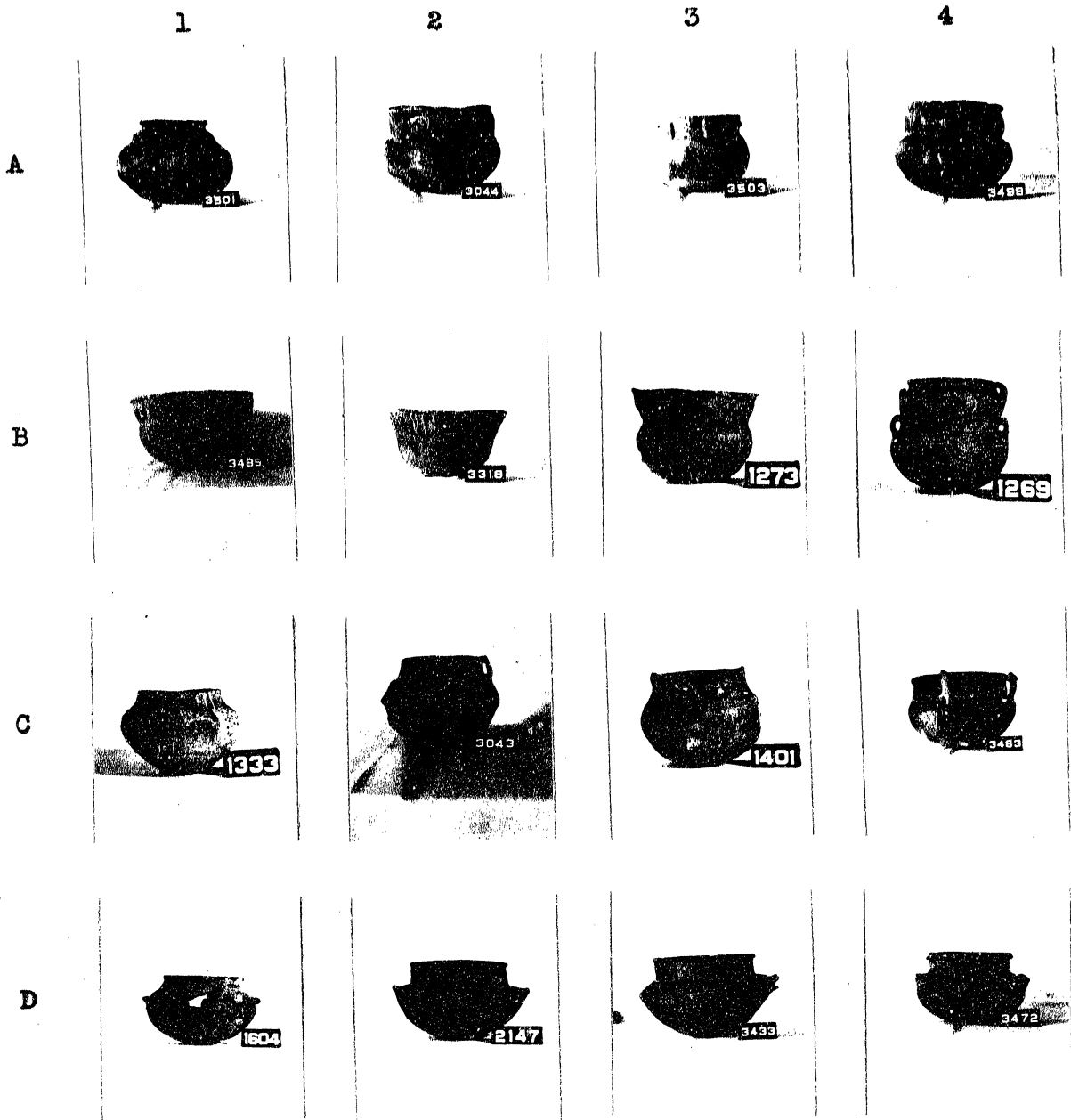

Eastern Arkansas: Thin drab. A1-4, medallion heads; B1-3, jars with "funnel-neck" tendencies; B4, double-bodied jar; C1-2, lobate jars; C3, rectangular orifice; C4, zoomorphic handles; D1-4, effigy forms.

1

2

3

4

A



B



C



D



E



Eastern Arkansas: Polished drab. Bowls with undifferentiated rim. A1-B4, shallow bowls; C1-E4, bowls of medium depth.

1

2

3

4

A

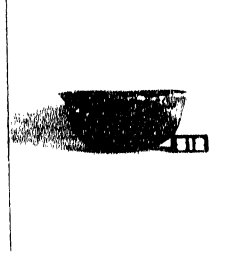
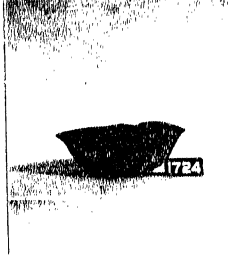
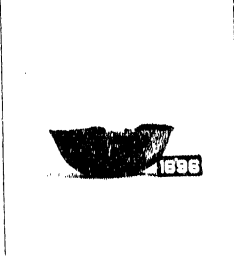
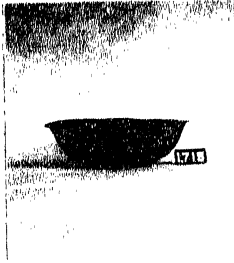

B

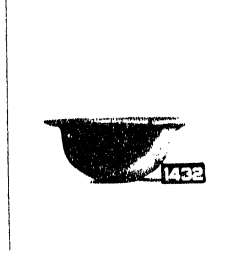
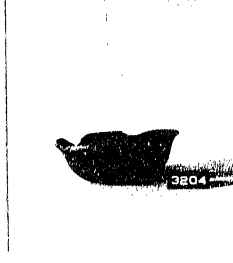
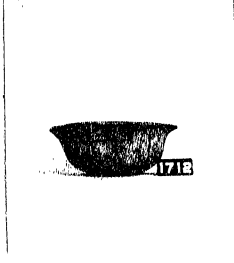
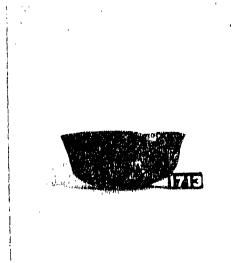

C

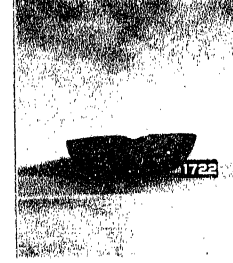
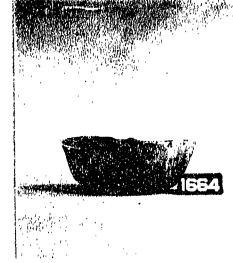
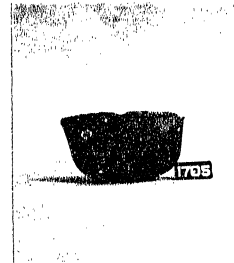
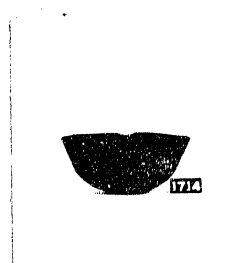

D

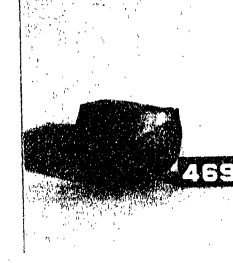
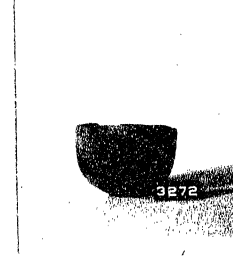
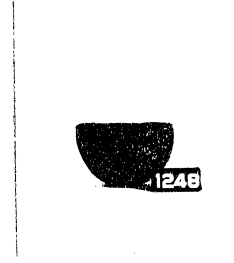
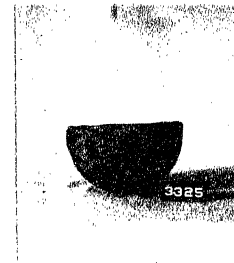

E

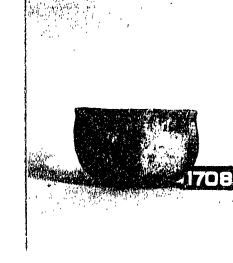
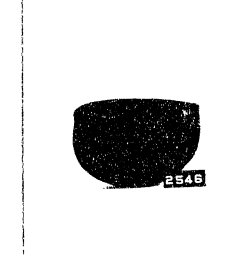
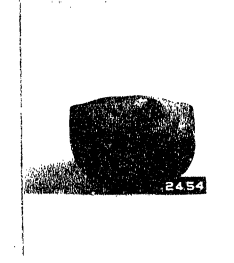
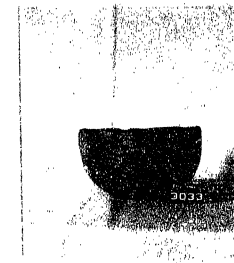

Eastern Arkansas: Polished drab. Bowls with undifferentiated rim. A1-B4, bowls of medium depth and slight rim flare; C1-4, same with shallow scallops in rim; D1-E4, small, deep bowls.

1

2

3

4

A

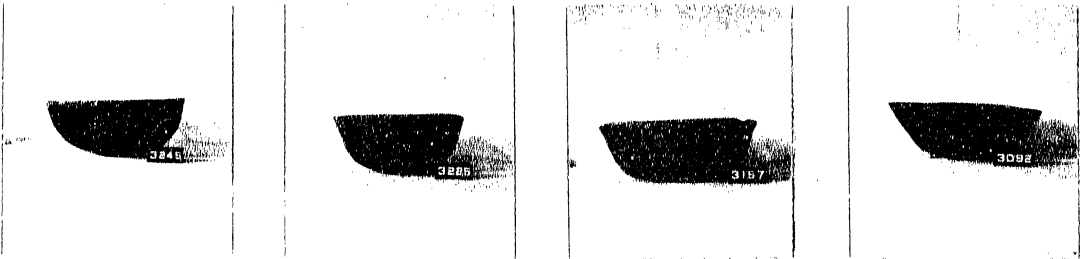

B

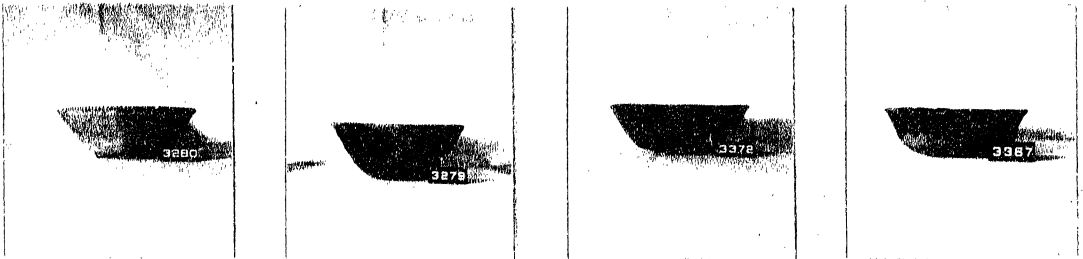

C

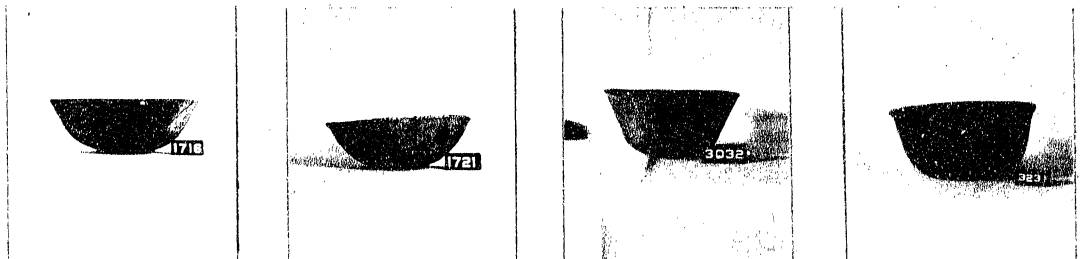

D

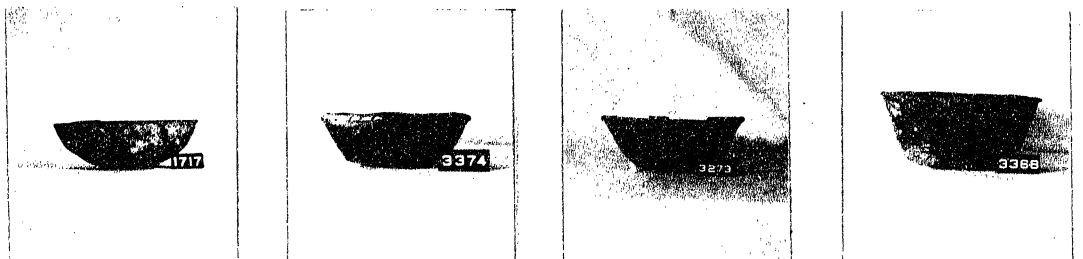

E

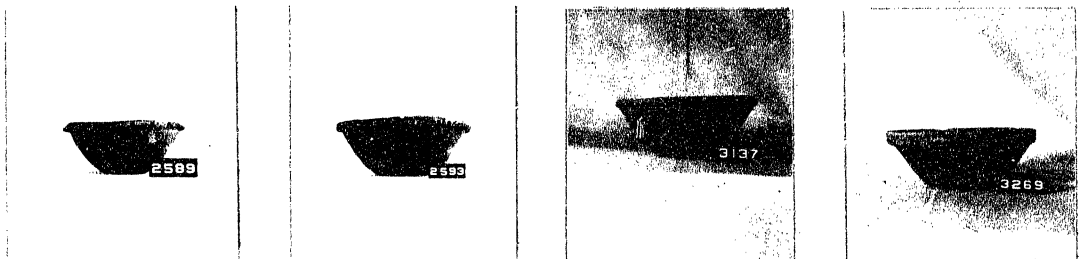

Eastern Arkansas: Polished drab. Bowls. A1-4, nicked lip;
 B1-04, extruded indented lip; D1-4, indented rim coil;
 E1-4, indented rim coil below lip.

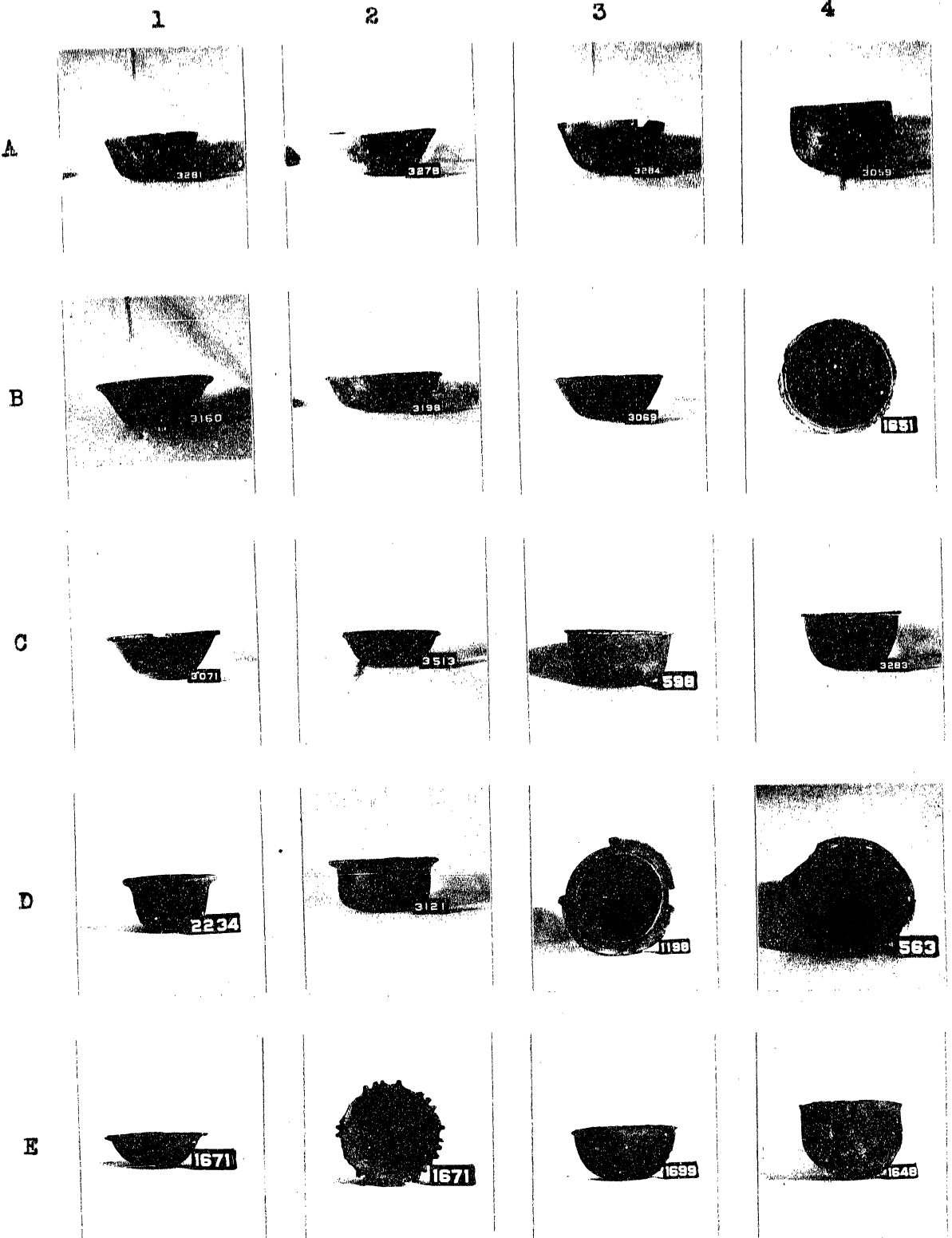

Eastern Arkansas: Polished drab. Bowls. A1-4, indentations below rim; B1-4, rim coil, incised line on top; C1-4, flange lip; D1-4, broad flange; E1-4, crimped flange, St. Francis type.

1

2

3

4

A

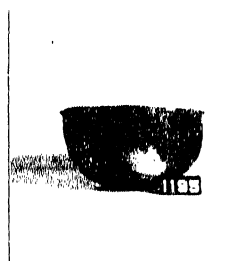
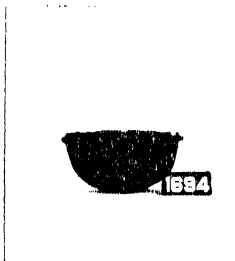
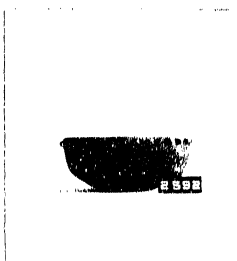
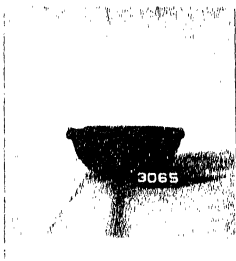

B

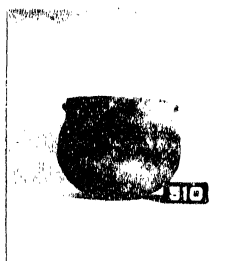
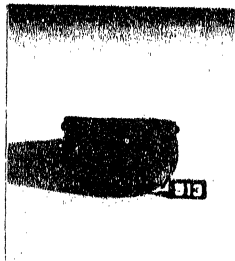
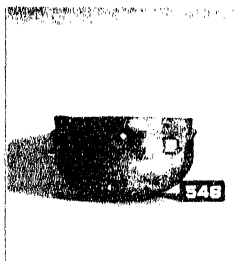
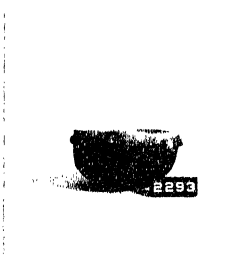

C

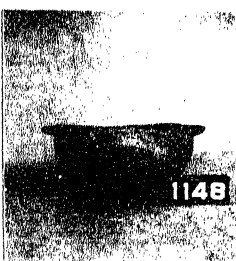
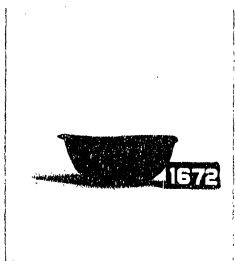
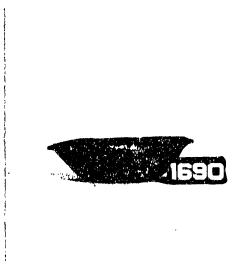
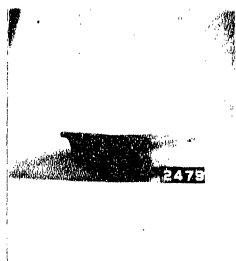

D

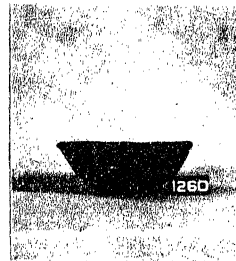
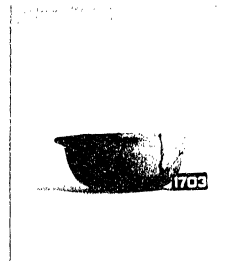
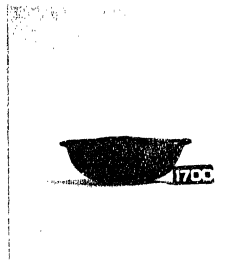
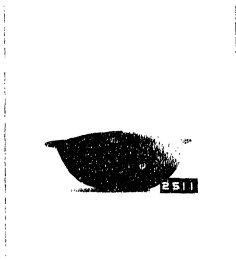

E

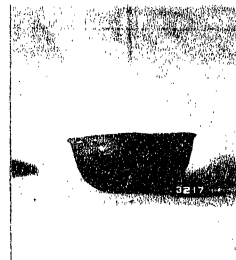
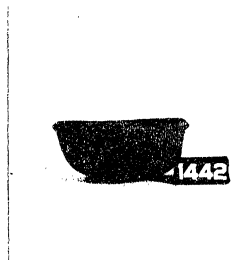
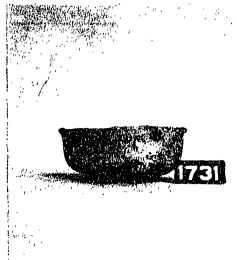
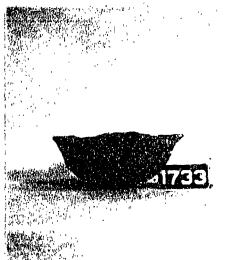

Eastern Arkansas: Polished drab. Bowls. A1-B4, nodal decoration; C1-4, bowls with two lugs; D1-E4, bowls with four lugs.

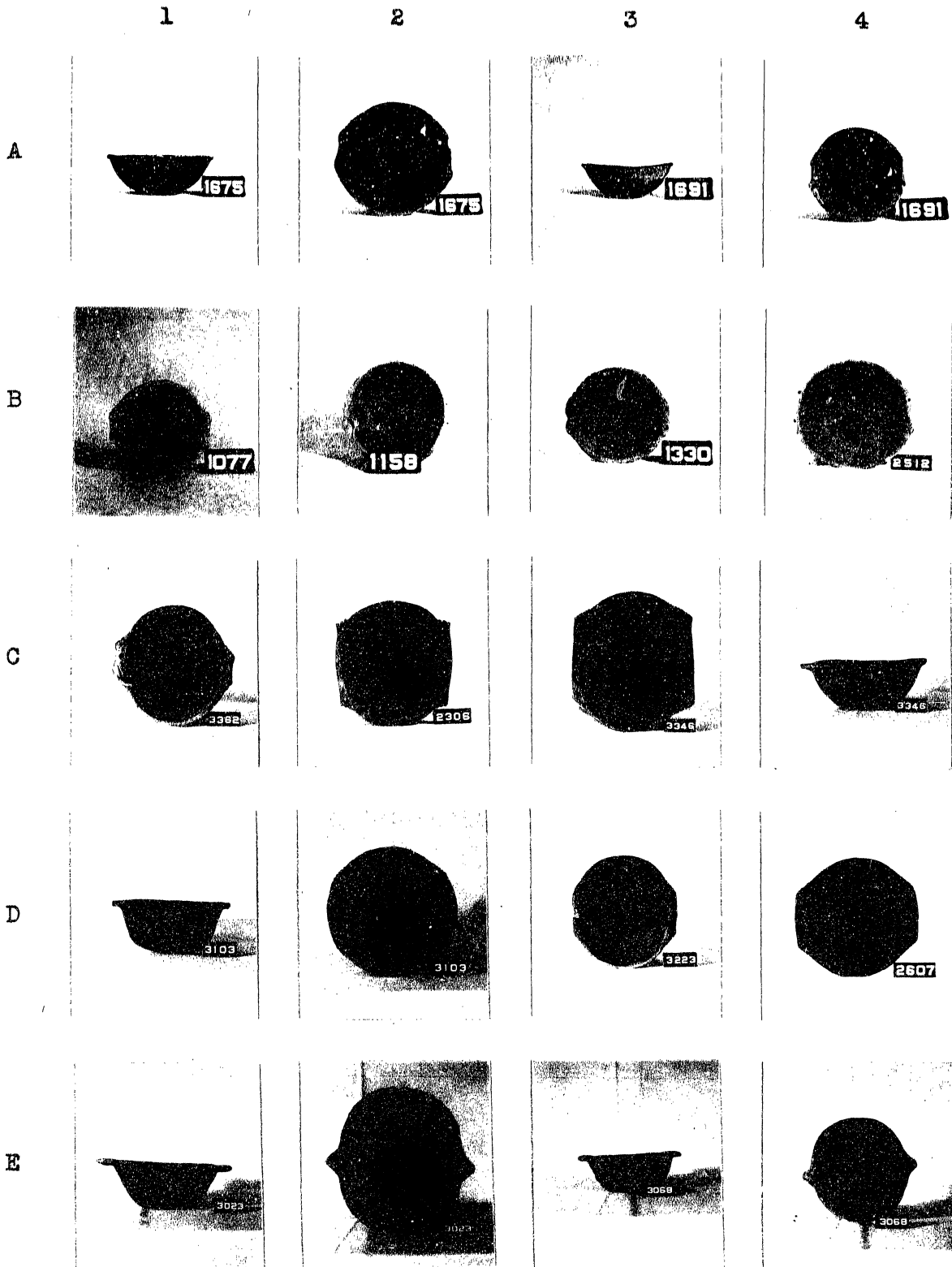

Eastern Arkansas: Polished drab. Bowls. A1-C2, perforated lugs, Rose Mound type; C3-D4, elongated lugs, Mississippi type; E1-4, pseudo-pitcher-spout lugs.

1

2

3

4

A

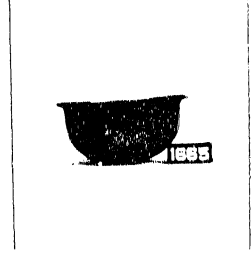
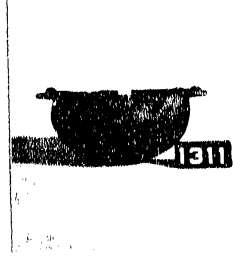
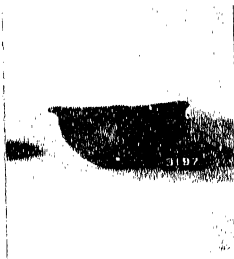

B

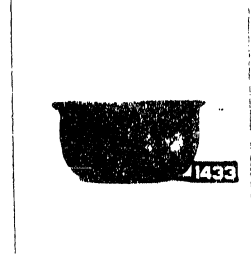
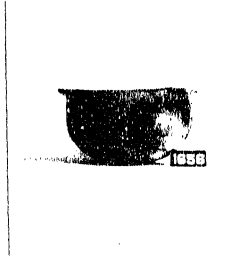
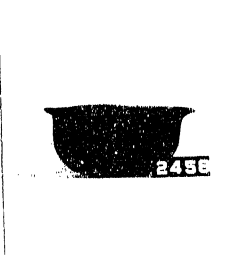
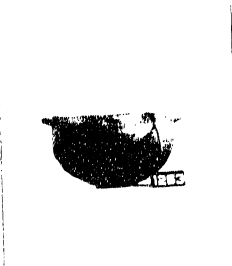

C

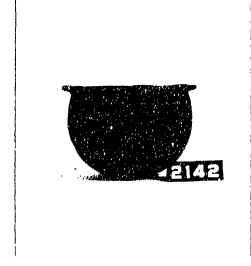
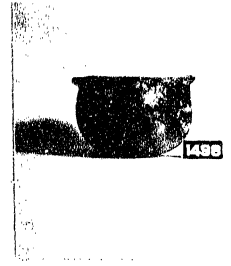
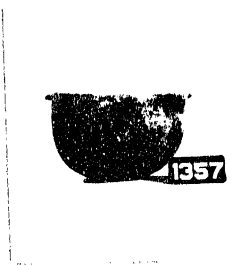
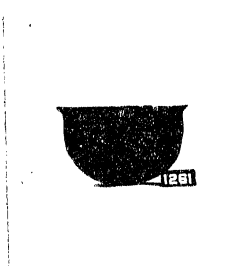

D

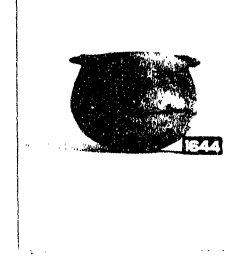
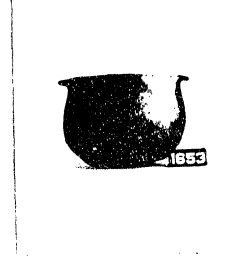
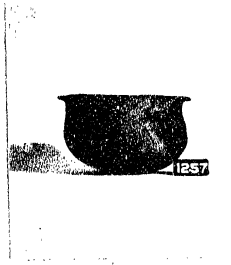
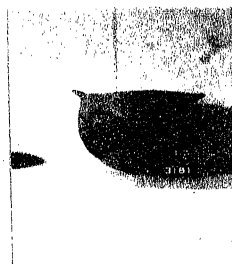

E

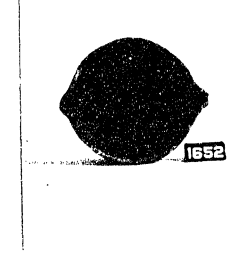
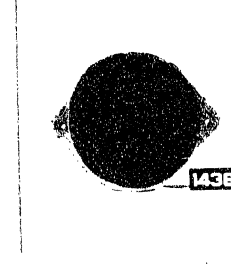
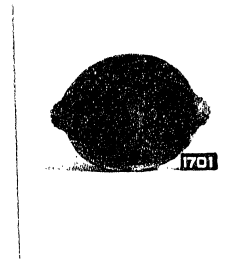
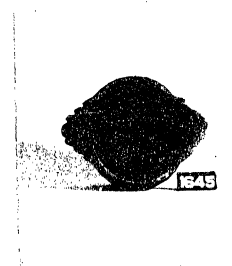

Eastern Arkansas: Polished drab. Deep bowls with lugs.

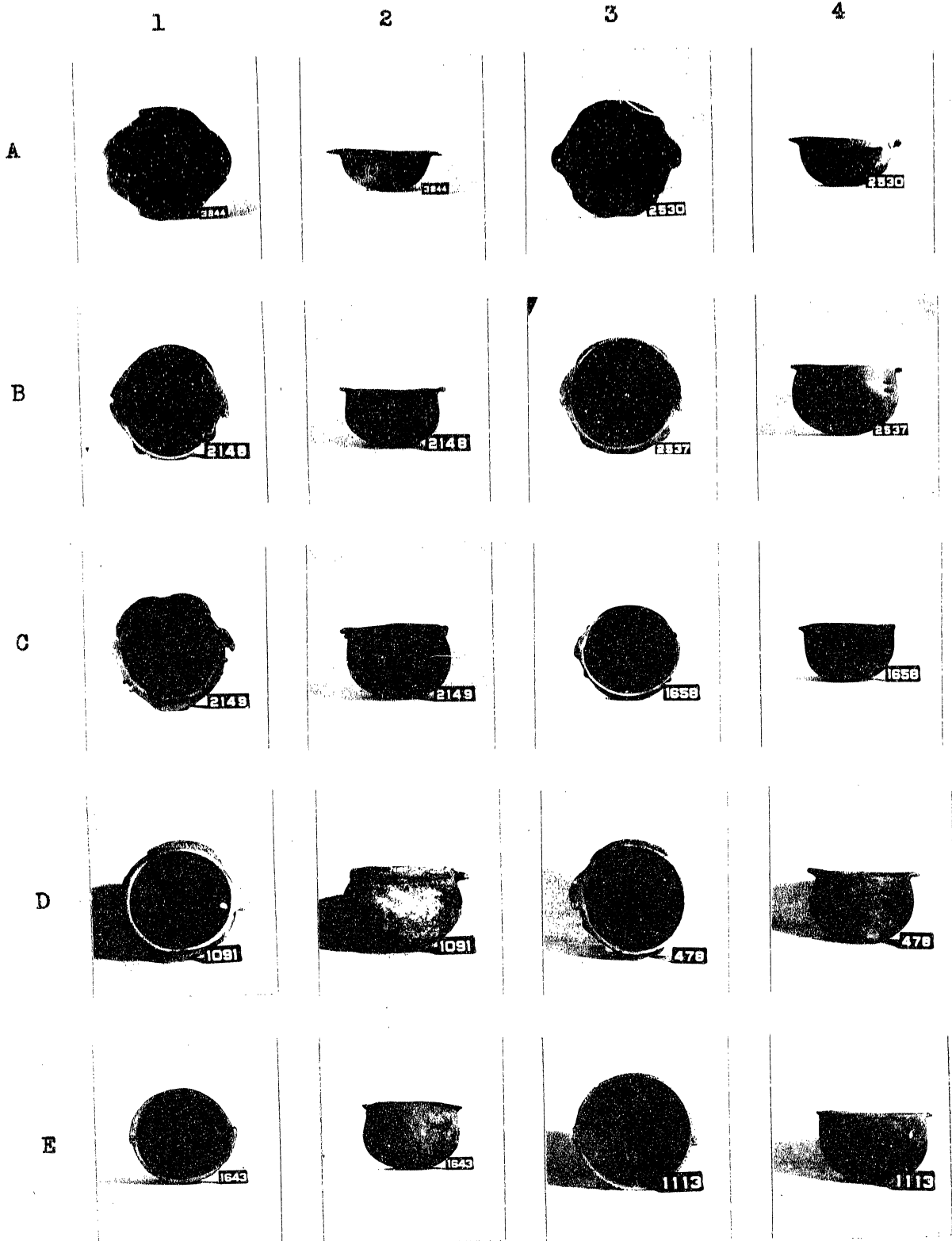

Eastern Arkansas: Polished drab. Deep bowls with fish attributes.

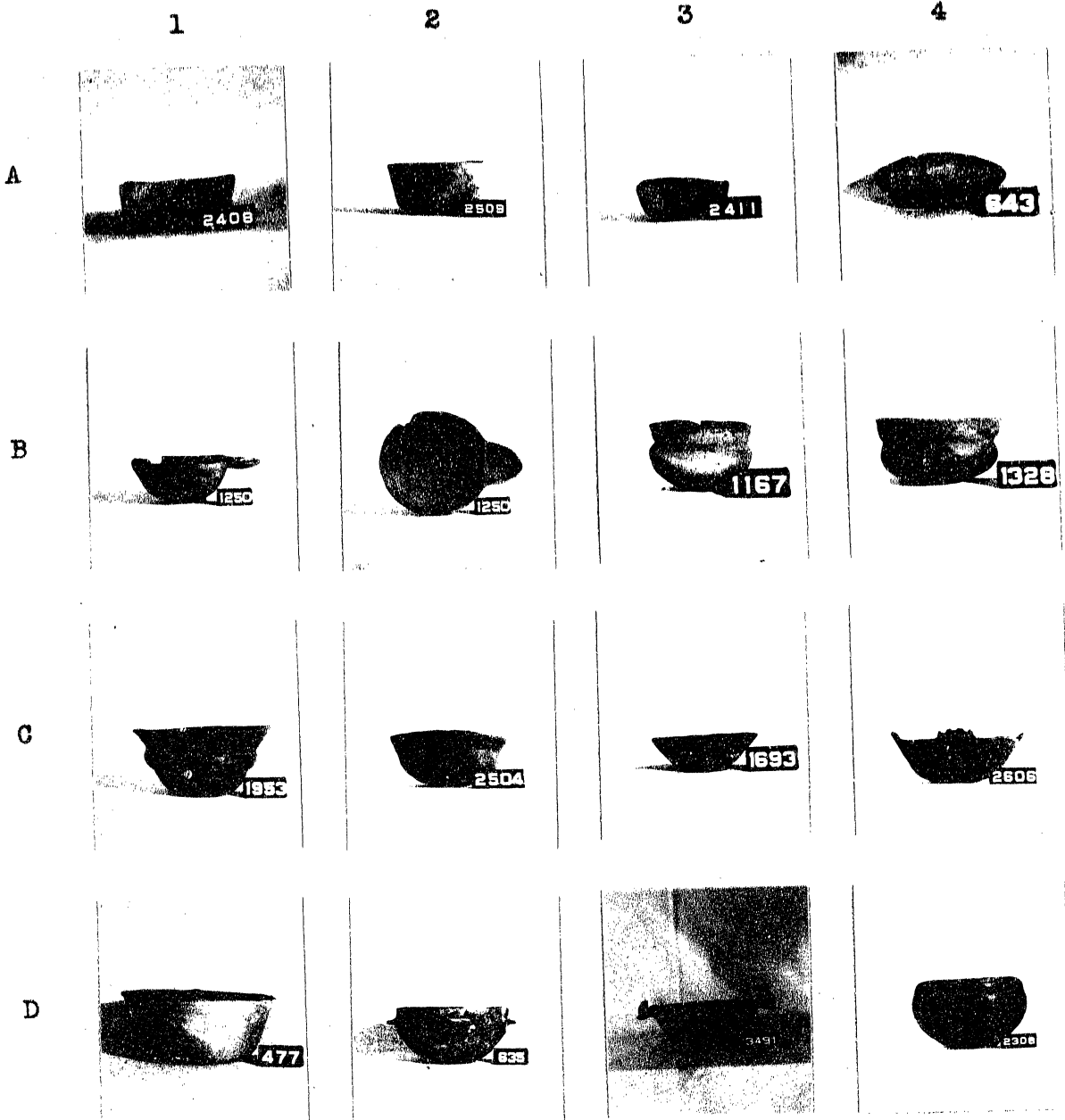

Eastern Arkansas: Polished drab. Miscellaneous bowls. A1-3, rectangular bowls; A4, oval bowl; B1-2, half gourd(?) form; C1-D4, miscellaneous atypical forms.

1

2

3

4

A



B

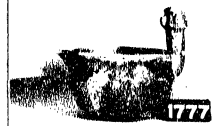

C



D



E

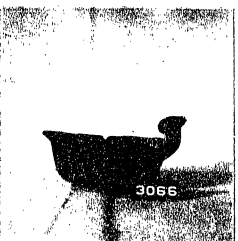

Eastern Arkansas: Polished drab. Effigy rim bowls. A1-C2, human; C3, "man bowl"; C4-E4, animal.

1

2

3

4

A

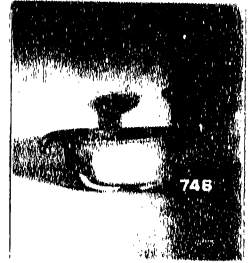

B

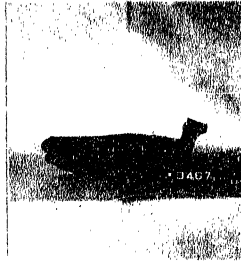

C

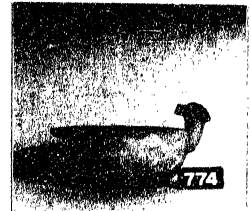

D

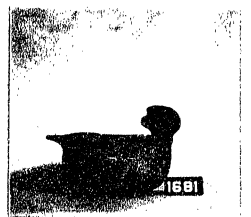

E



Eastern Arkansas: Polished drab. Rim effigy bowls. A1-B2, animal; B3-E4, bird, flat-headed type.

1

2

3

4

A

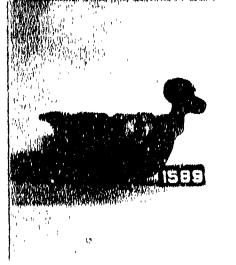

B

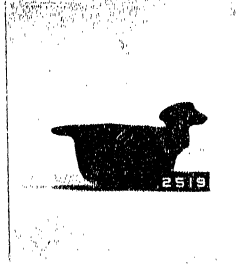
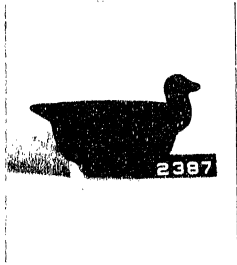

C



D

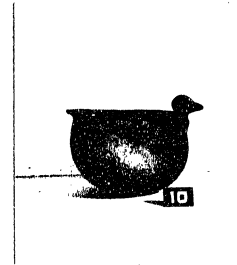
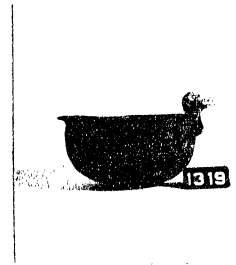
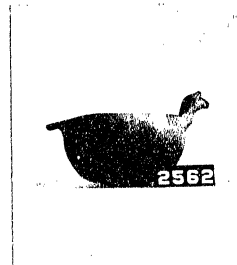
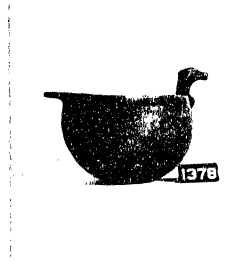

E

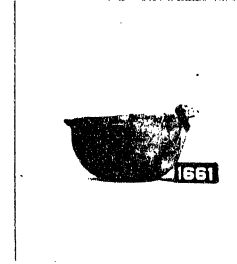
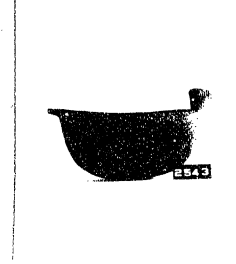
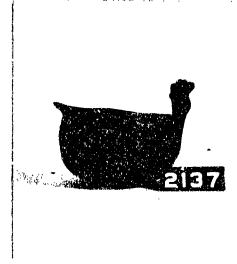
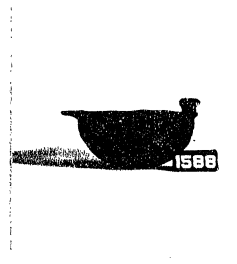

Eastern Arkansas: Polished drab. Rim effigy bowls. Birds.

1

2

3

4

A



B

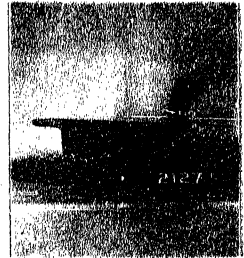
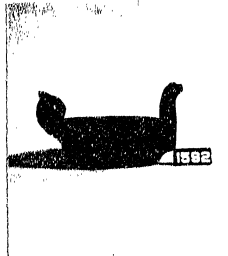
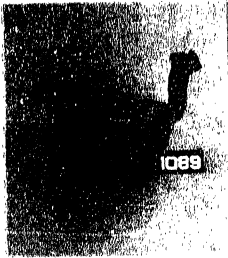

C

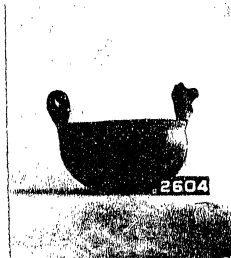
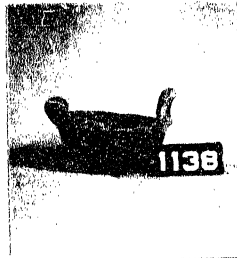

D

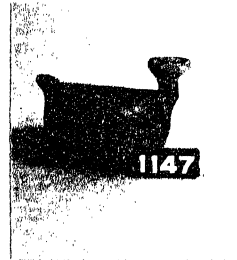

E

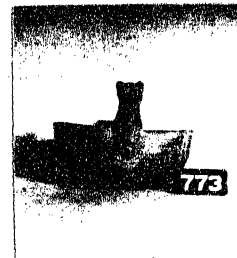
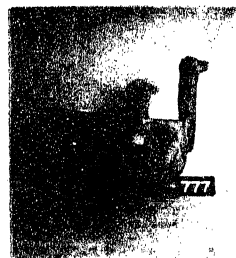
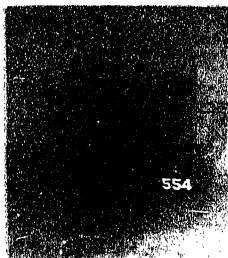

Eastern Arkansas: Polished drab. Rim effigy bowls. "Serpent".

1

2

3

4

A



B



C



D

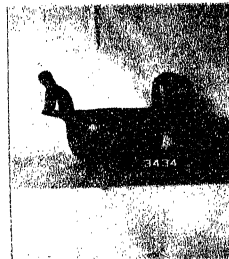

E

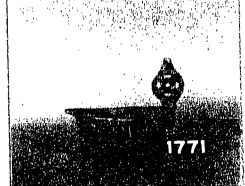
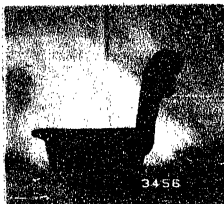

Eastern Arkansas: Polished drab. Rim effigy bowls. Miscellaneous forms.

1

2

3

4

A

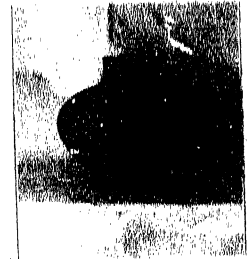
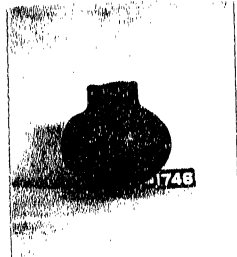
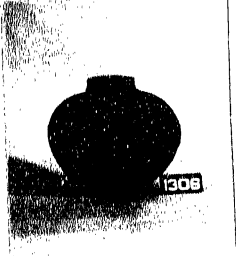

B

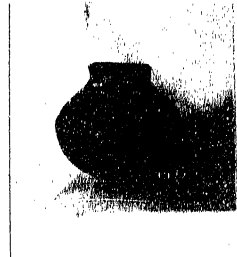
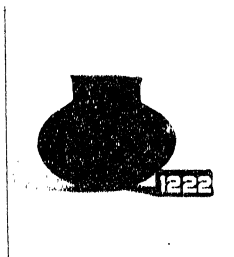
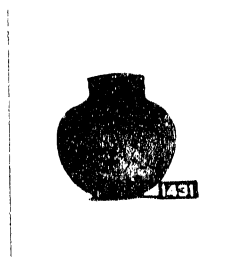
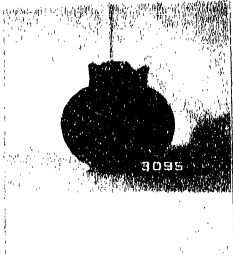

C

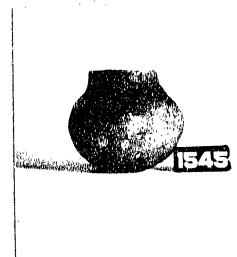
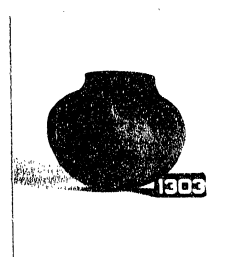
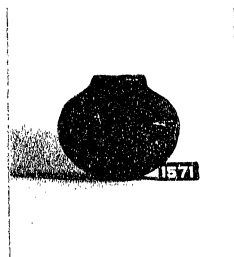
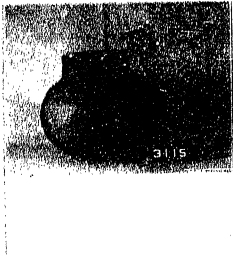

D

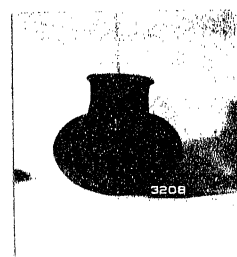
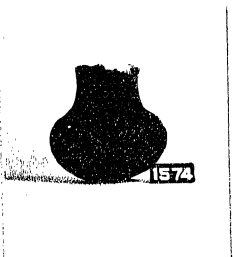

E

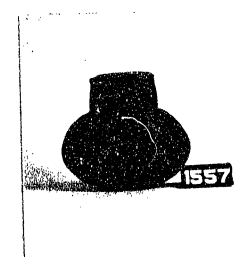
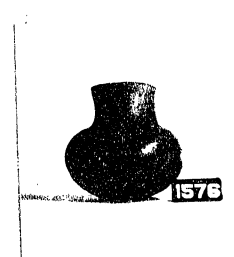
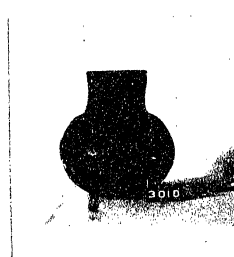

Eastern Arkansas: Polished drab. Plain bottles. A1-C4, globular or sub-globular with short necks; D1-E4, same, medium necks.

1

2

3

4

A

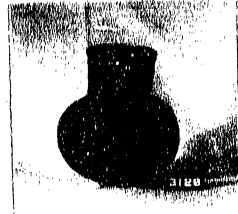
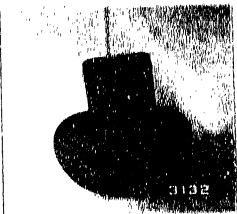
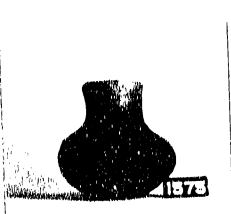

B

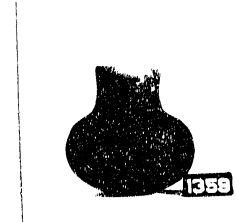
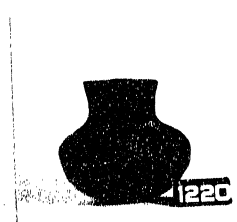
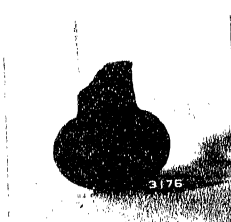

C

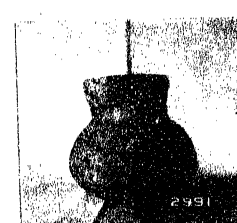
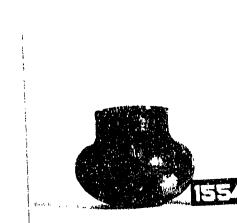
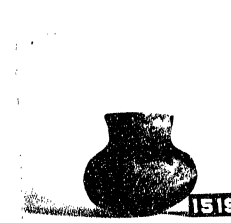

D

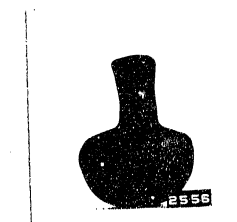
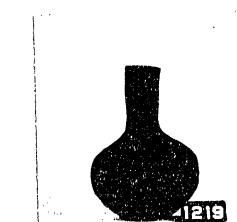

E

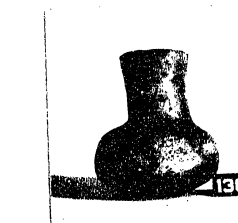
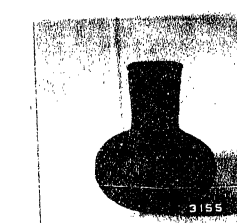
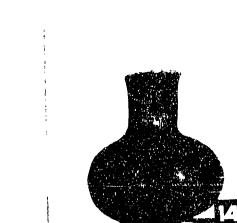
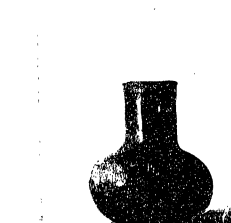

Eastern Arkansas: Polished drab. Plain bottles. A1-C4, globular or sub-globular with medium necks; D1-E4, same, high necks.

1

2

3

4

A

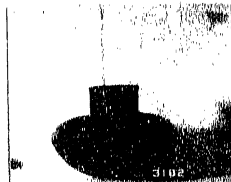
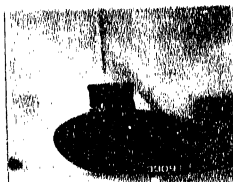
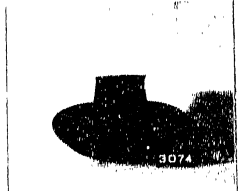
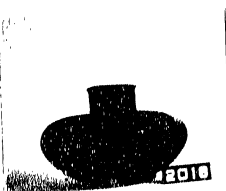

B



C



D

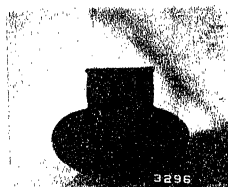

E



Eastern Arkansas: Polished drab. A1-B4, flattened, low necks; C1-D4, same, medium necks; E1-4, same, high necks.

1

2

3

4

A

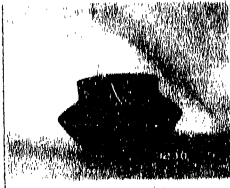

B



C

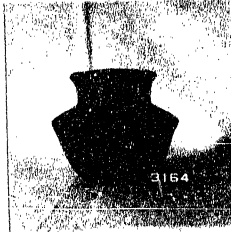
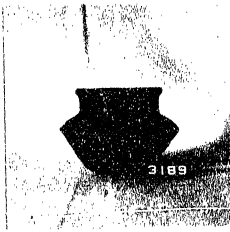
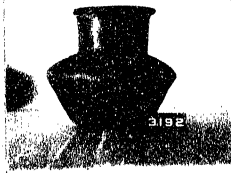

D



E

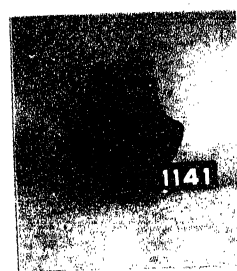
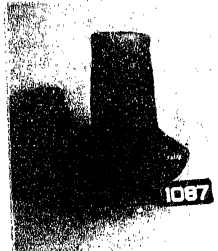

Eastern Arkansas: Polished drab. Carinated bottles.

1

2

3

4

A



B



C

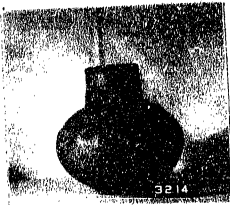

D

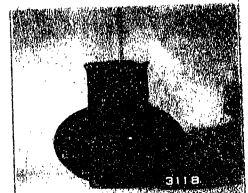

E



Eastern Arkansas: Polished drab. Bottles with annular bases.

1

2

3

4

A

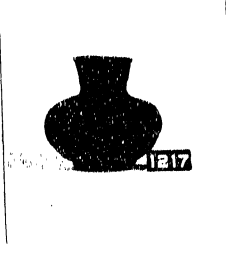

B

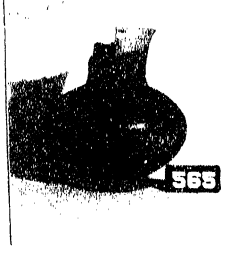
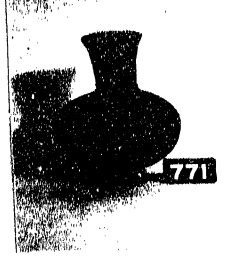
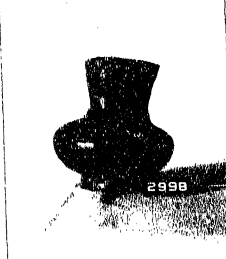

C

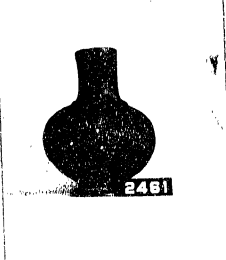

D

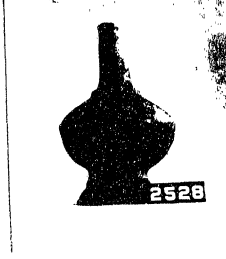
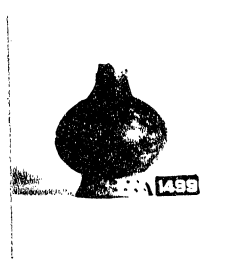

E

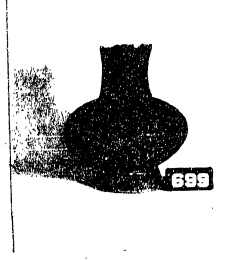
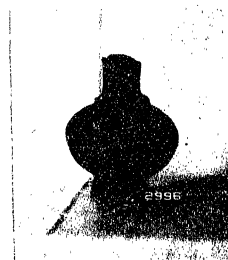

Eastern Arkansas: Polished drab. Bottles with annular bases.
 A1-B4, with flaring necks; C1-4, with shoulder fillets;
 D1-E4, perforated bases.

1

2

3

4

A



B



C



D



E



Eastern Arkansas: Polished drab. Bottles with "pancake" bases.

1

2

3

4

A

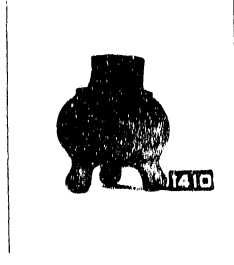
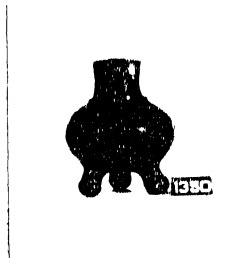

B

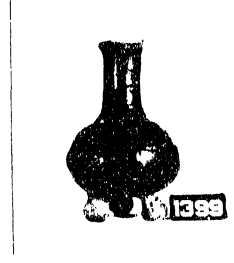
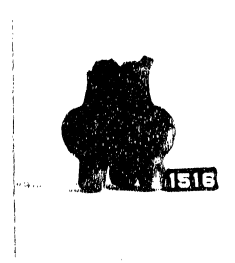
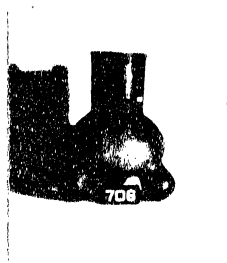

C

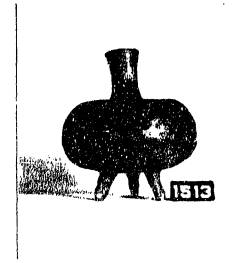
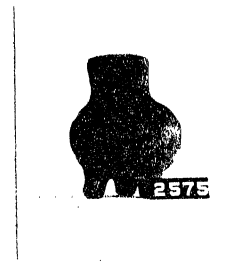
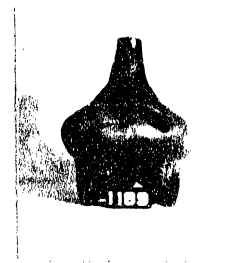
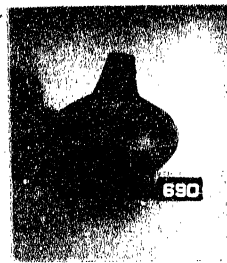

D

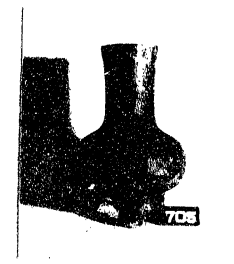
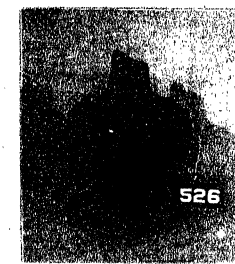

E

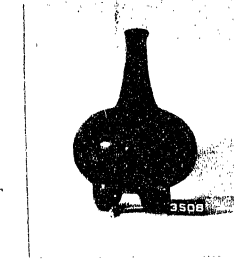
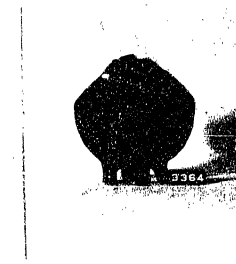
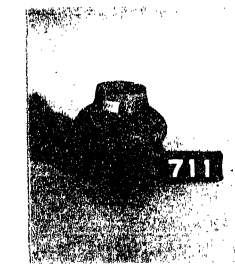
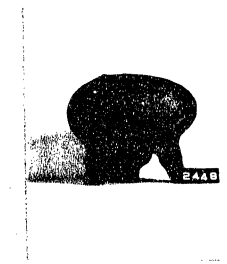

Eastern Arkansas: Polished drab. Footed bottles. A1-C3, hollow tripod; C4-D2, solid tripod; D3-E1, slab tripod; E2-4, tetrapod.

1

2

3

4

A



B



C



D



E



Eastern Arkansas: Polished drab. Miscellaneous bottles showing typical forms of decoration. A1-C2, nodes on shoulder; C3-4, lobate forms; D1-4, "dimples"; E1-4, gadrooned bottles.

1

2

3

4

A

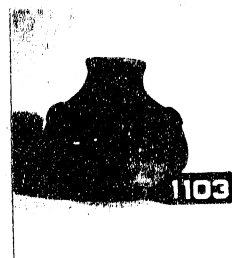
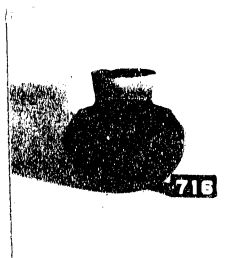
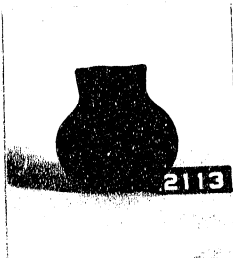
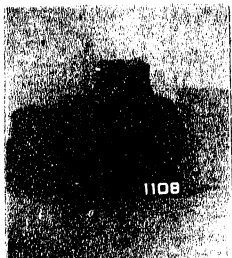

B

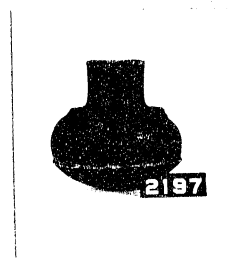
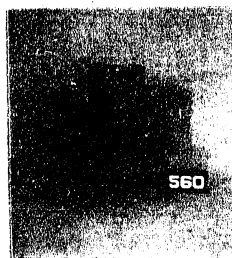
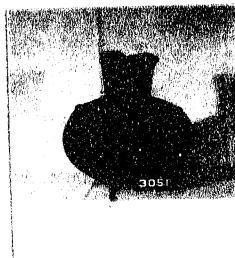

C

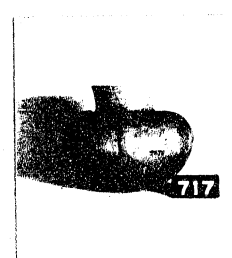
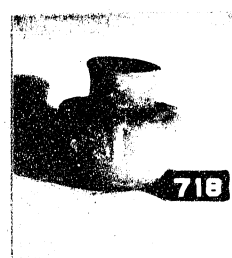
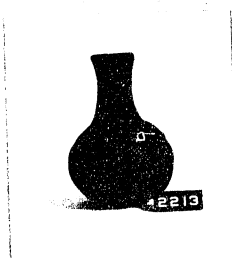

D

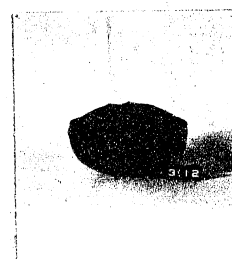
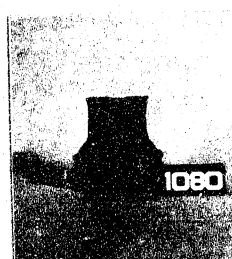
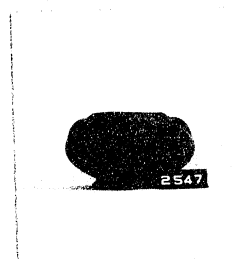
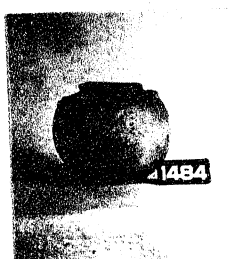

E

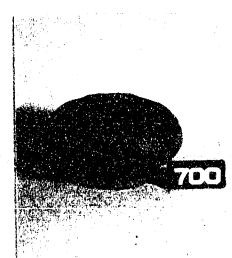
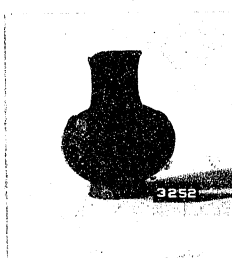
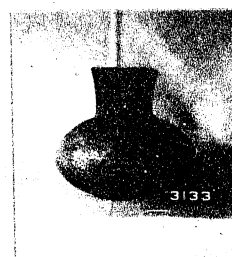
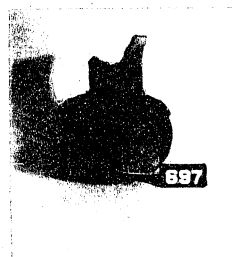

Eastern Arkansas: Polished drab. Bottles decorated with medallion heads and/or hands. A1-D3, heads; D4, heads and hands; E1-4, hands.

1

2

3

4

A

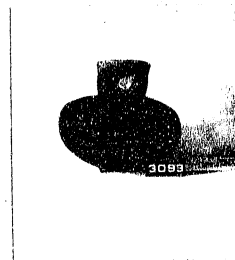
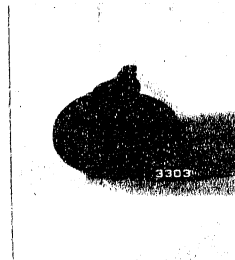
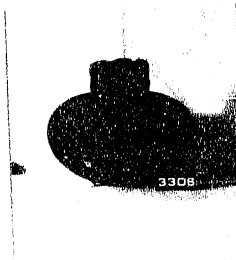
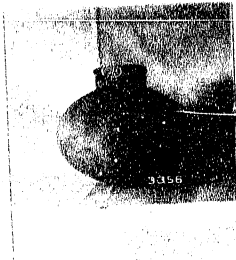

B

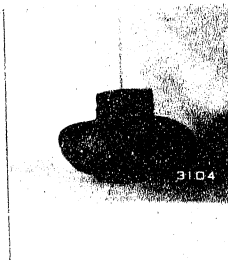
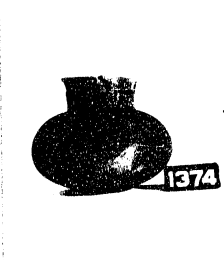

C

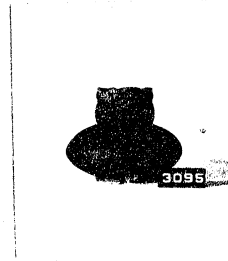
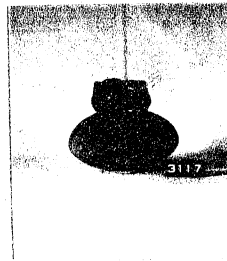
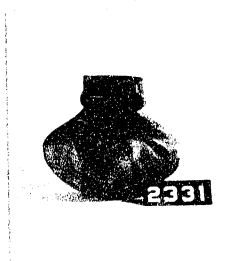

D

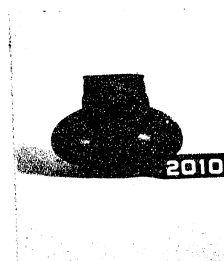

E

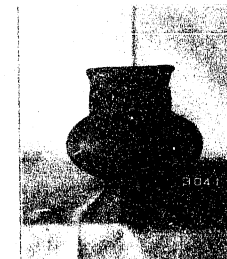
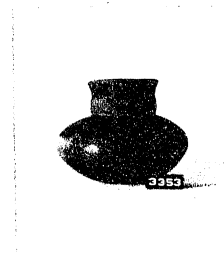

Eastern Arkansas: Polished drab. Bottles with decorated collar. A1-D4, punctation; E1-4, cord-marked effect.

1

2

3

4

A

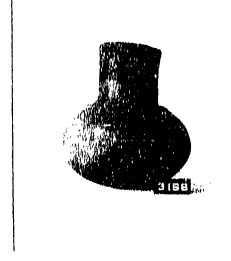
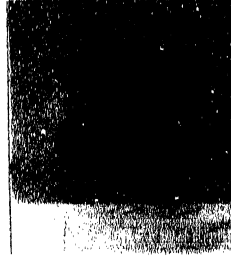
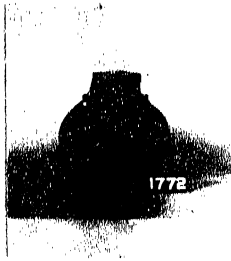
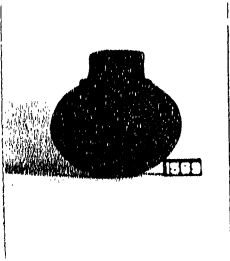

B

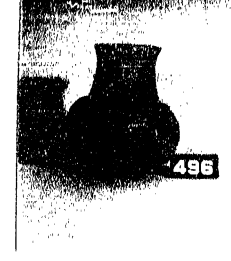
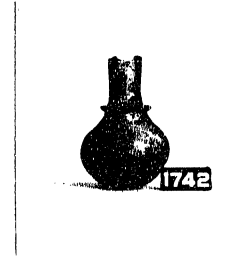
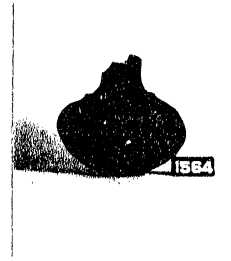
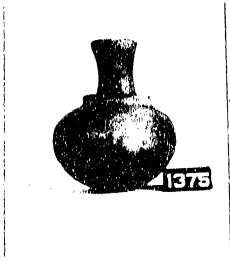

C

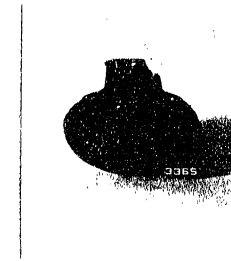
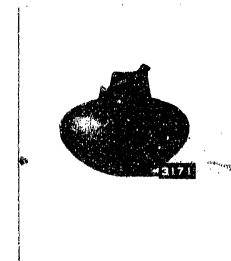
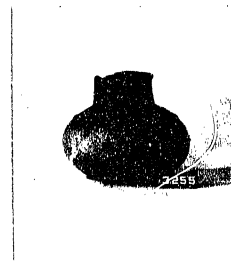

D

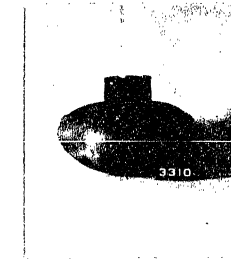
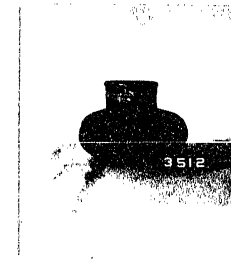
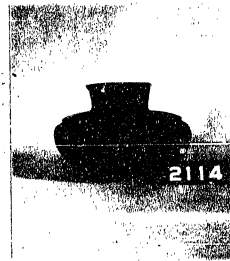

E

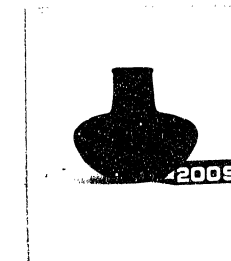
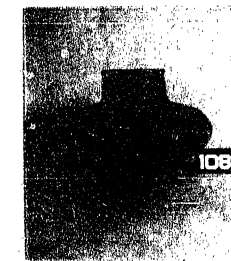
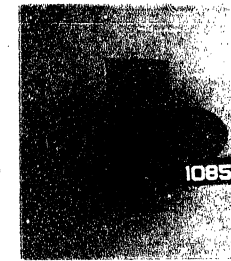
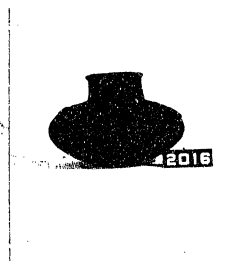

Eastern Arkansas: Polished drab. A1-B4, bottles with fillet at junction of neck and shoulder; C1-E4, with "ogee" collar.

1

2

3

4

A



B



C

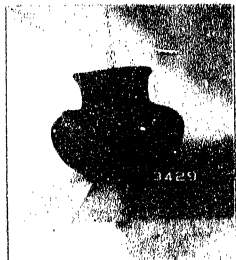

D



E



Eastern Arkansas: Polished drab. Miscellaneous bottles.

1

2

3

4

A

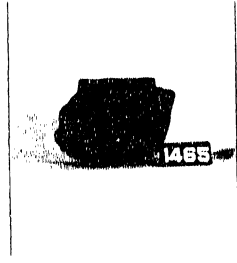
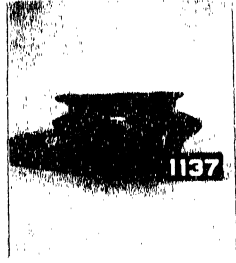

B

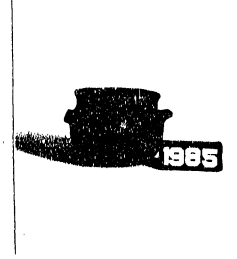
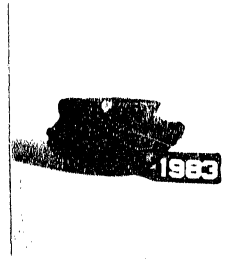
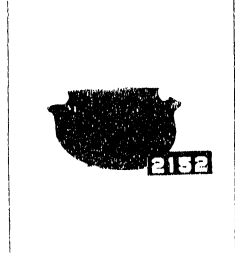

C

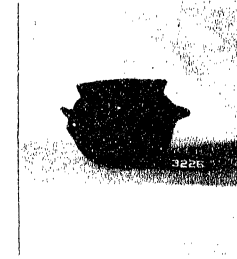
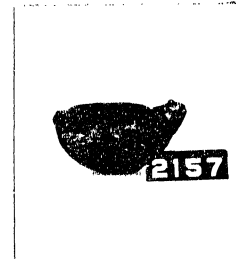
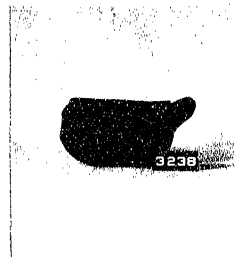
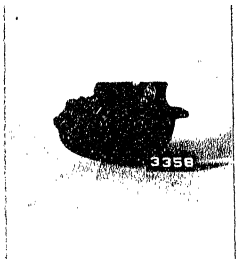

D

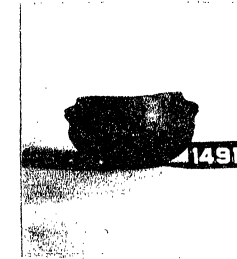
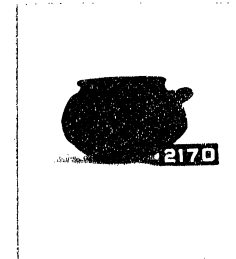
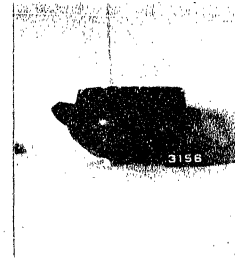
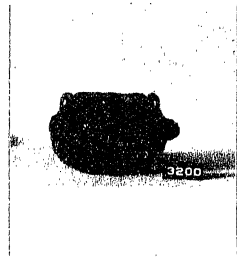

E

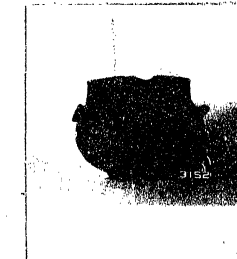
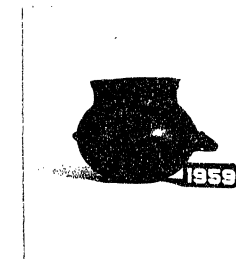
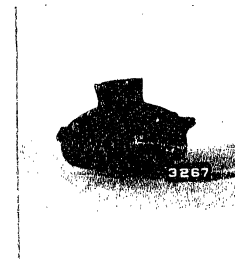
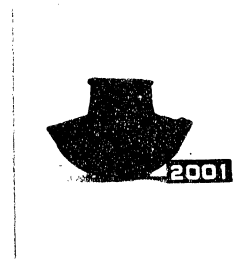

Eastern Arkansas: Polished drab. Frog effigies.

1

2

3

4

A

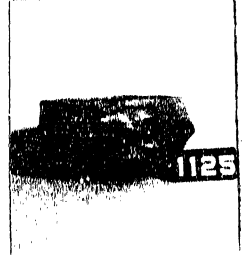
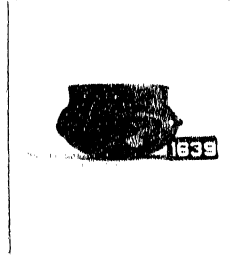
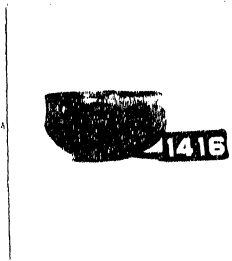
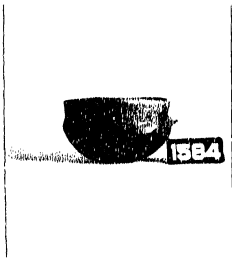

B

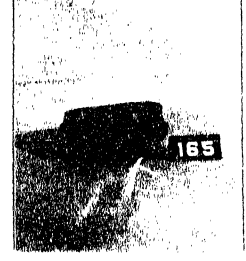
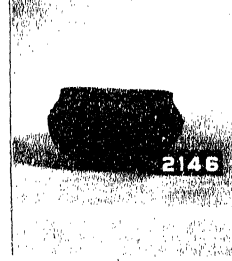
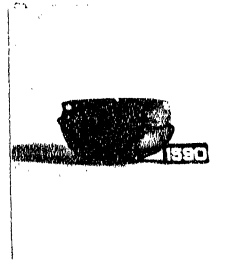
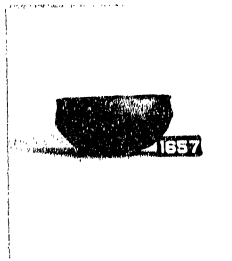

C

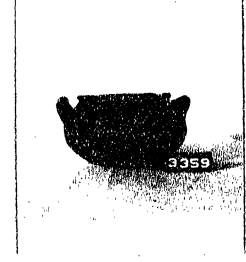
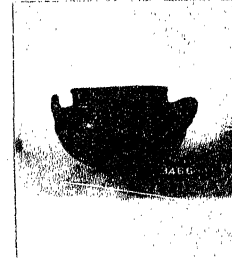
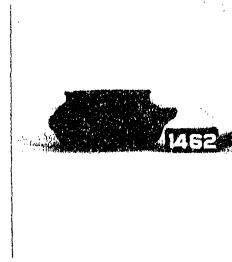
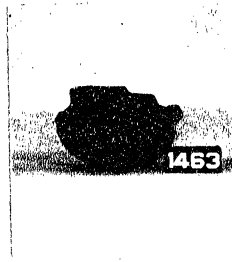

D

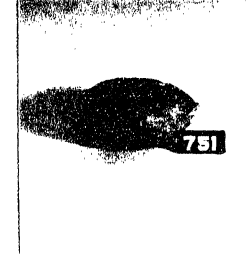
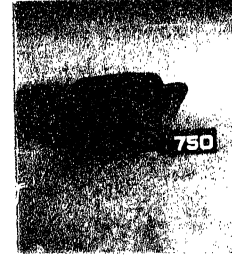
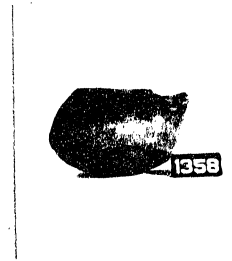
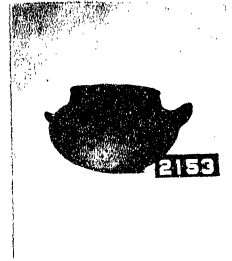

E

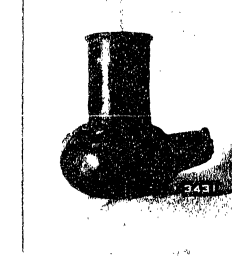
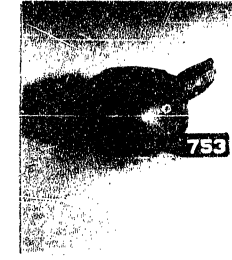
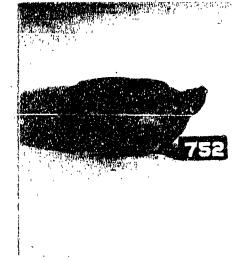

Eastern Arkansas: Polished drab. A1-B4, conventionalized frog effigies; C1-E4, snouted ("opossum") forms.

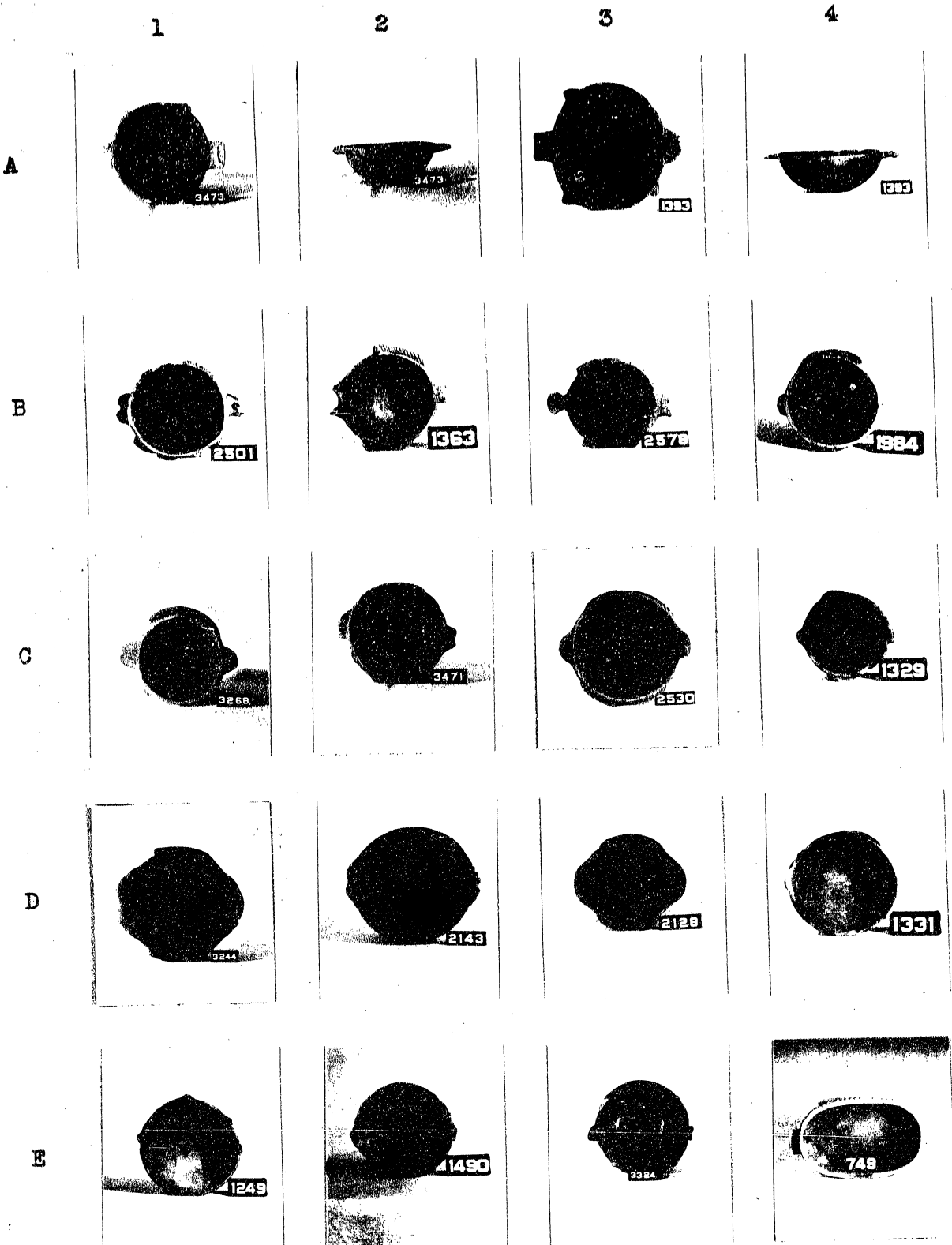

Eastern Arkansas: Polished drab. Fish effigies. Shallow to medium depth bowls. A1-C4, naturalistic forms; D1-3, showing possible line of evolution; D4-E2, far gone in conventionalization; E3-4, atypical forms.

1

2

3

4

A

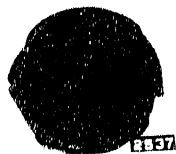

B



C

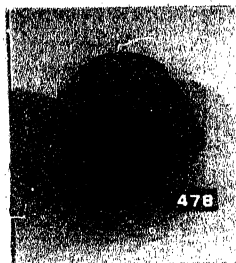
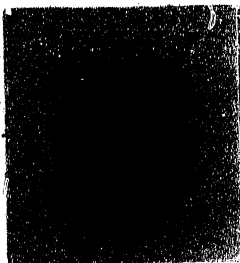

D

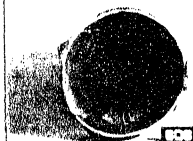

E



Eastern Arkansas: Polished drab. Fish effigies. Deep bowls, St. Francis type. A1-D3, common forms; D4, double-headed; E1-4, "two-way" fish.

1

2

3

4

A



B

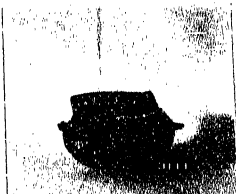

C



D

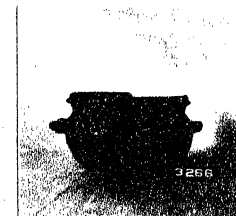

E

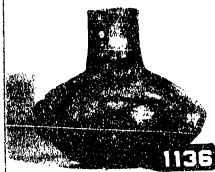

Eastern Arkansas: Polished drab. Fish effigies. Jars and bottles. A1-4, "seed-jar"-like form; B1-E2, low collared jars; E3-4, bottles, vertical type.

1

2

3

4

A

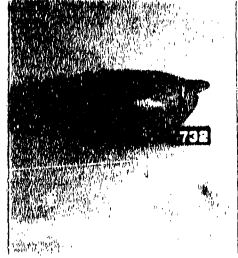
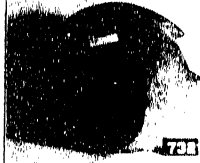

B

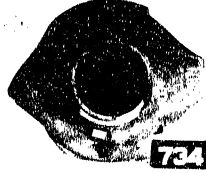

C



D



E



Eastern Arkansas: Polished drab. Fish effigies. Bottles.

1

2

3

4

A



B



C

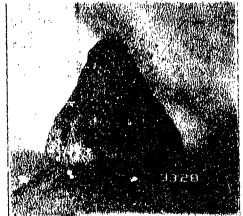
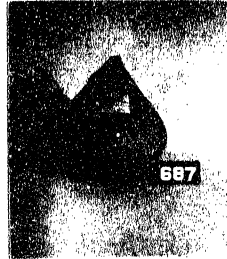

D



E

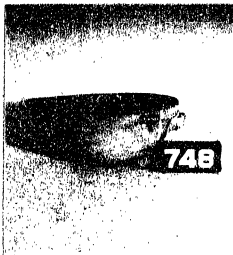

Eastern Arkansas: Polished drab. Miscellaneous effigies. A1-B2, swan; B3-4, unidentified animal; C1, bird; C2, animal with spout tail; C3-4, gourd; D1-E4, shell.



Eastern Arkansas: Polished drab. Miscellaneous effigies. A1-3, animal; A4, owl; B1-4, "blank-face"; C1-D4, blank face with peaked head; E1-4, human effigies showing same treatment of head.

1

2

3

4

A

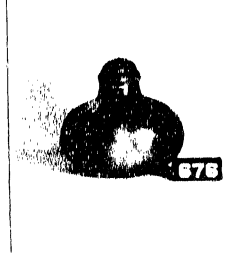
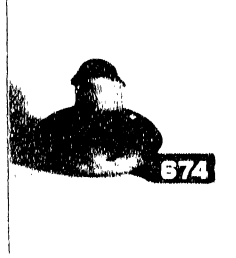
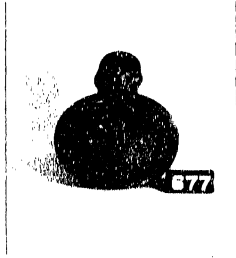
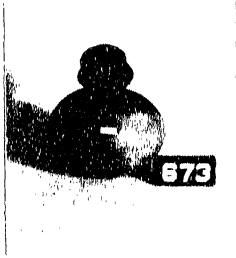

B

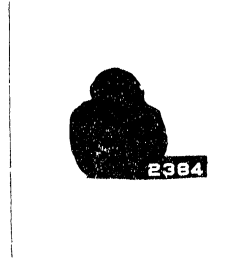
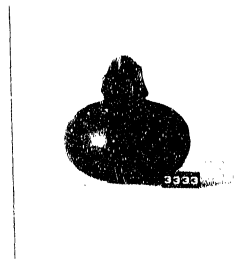

C

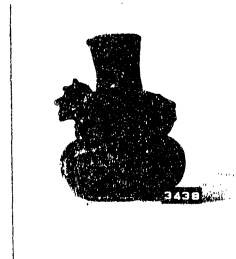
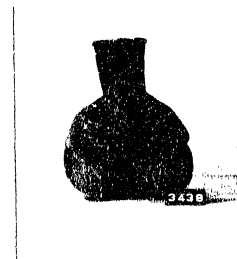
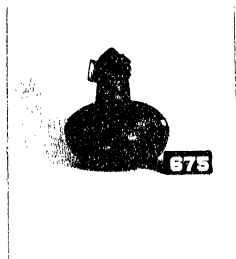
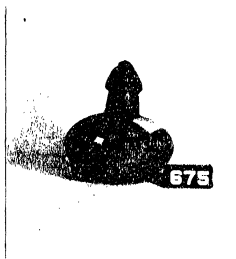

D

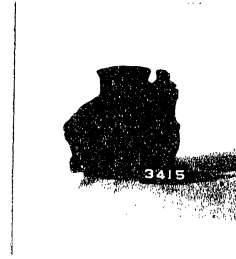
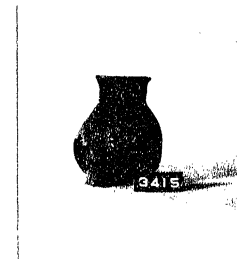
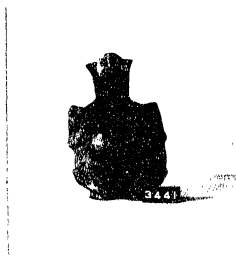

E

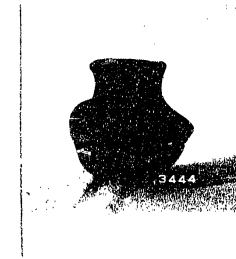
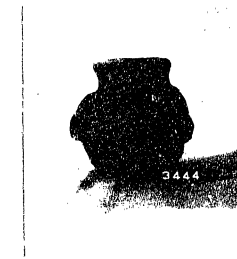
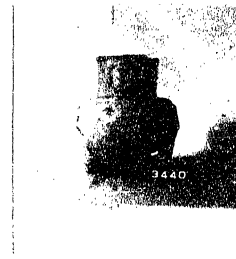

Eastern Arkansas: Polished drab. Human effigies.

1

2

3

4

A



B



C



D



E

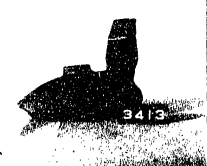
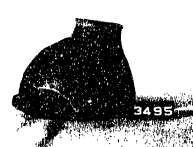

Eastern Arkansas: Polished drab. A1-D4, human effigies; E1-4, foot effigies.



Eastern Arkansas: Polished drab. Eccentric forms. A1-B4, teapots, A1-3 showing possible evolution from animal effigy; C1-3, double-spouted vessels; C4-E1, "stirrup-handle"; E2-4, "horned" bottles.

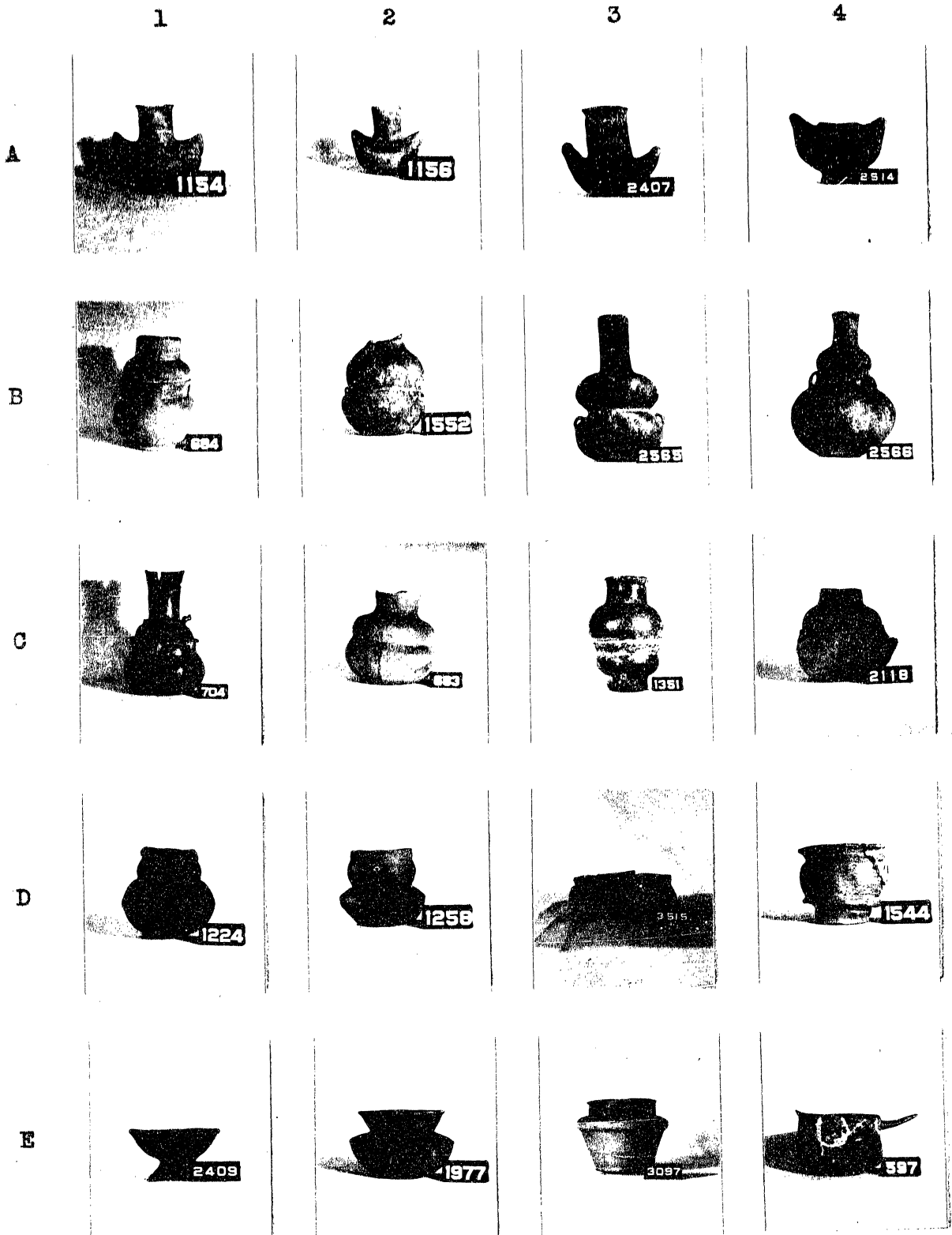

Eastern Arkansas: Polished drab. Eccentric forms continued. A1-4, "horned" bottles; B1-D2, compound vessels; D3, triple vessel; D4-E4, miscellaneous atypical forms.

1

2

3

4

A



B



C



D



E



Eastern Arkansas: Polished drab incised. A1-C4, interlocking swastika spirals; D1-E1, "feathered spiral"; E2, bird; E3, hand; E4, feathered serpent.

1

2

3

4

A

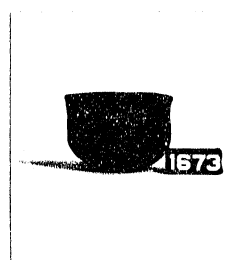
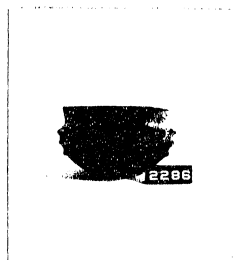
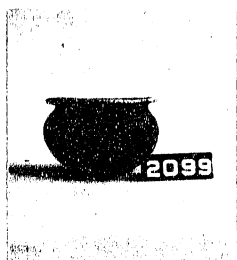
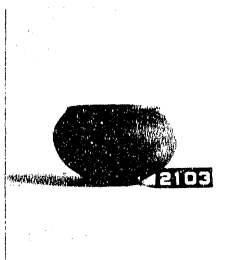

B

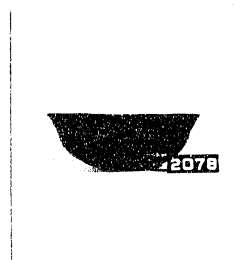
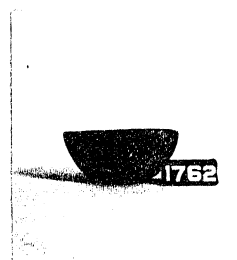
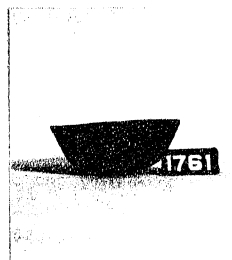

C

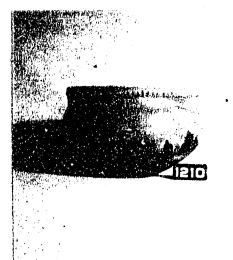
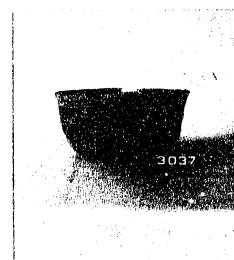
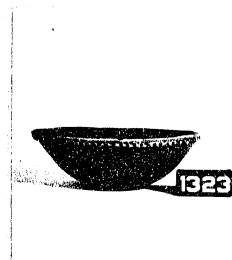

D

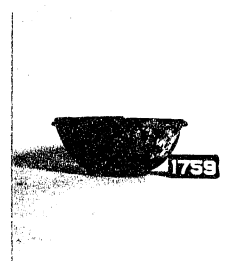
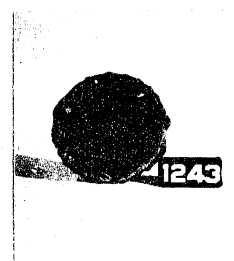
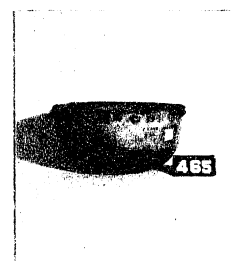
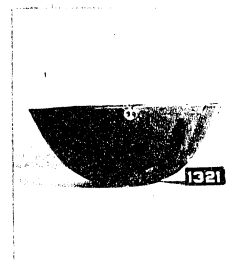

E

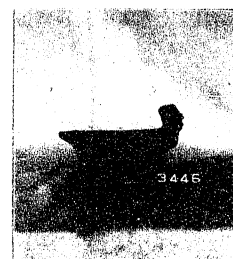
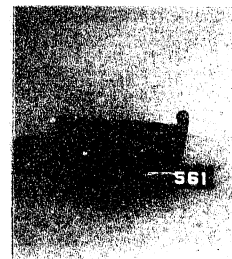

Eastern Arkansas: Red ware. Jars and bowls.

1

2

3

4

A

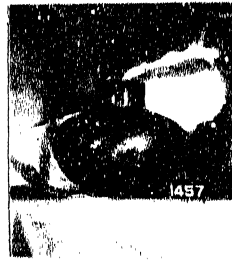
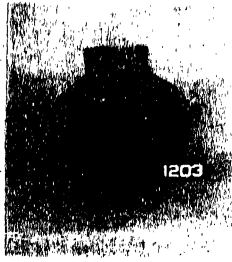
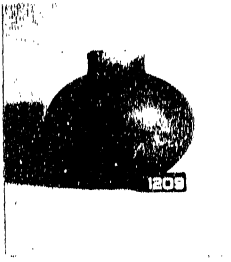

B

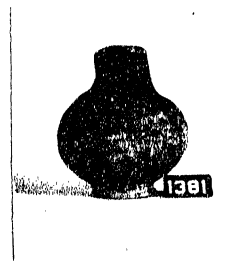
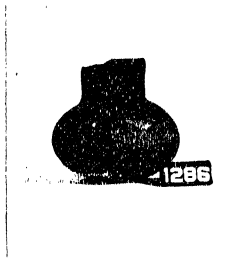

C

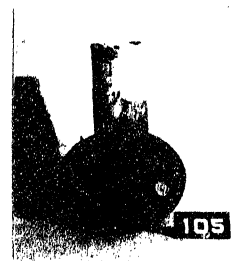
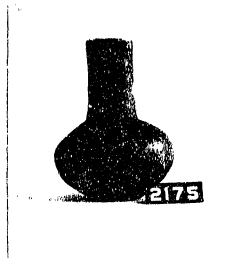
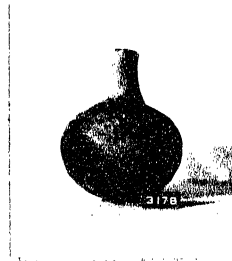
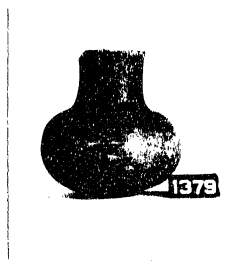

D

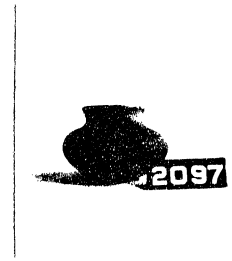
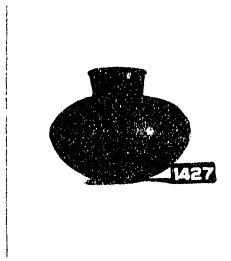
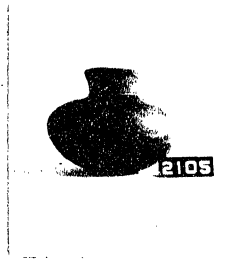
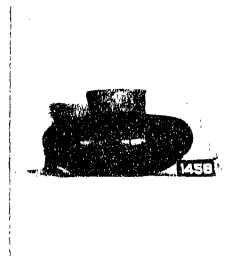

E

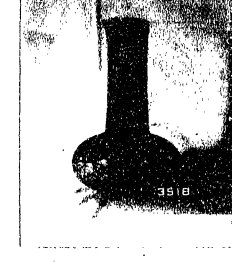
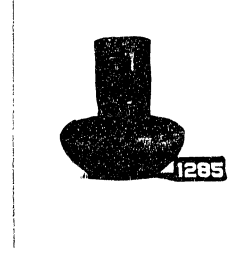
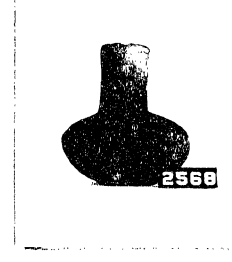
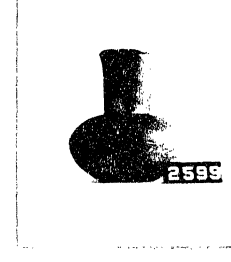

Eastern Arkansas: Red ware. Bottles.

1

2

3

4

A



B

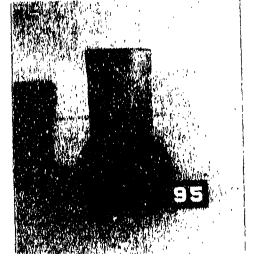

C

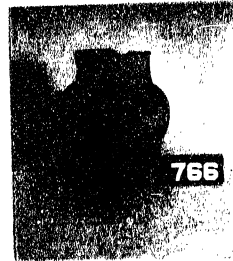

D



E



Eastern Arkansas: Red ware. Bottles

1

2

3

4

A

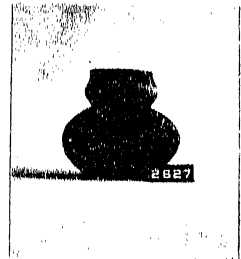
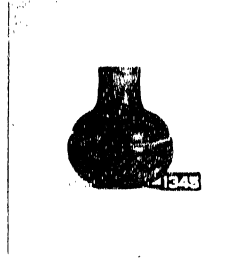
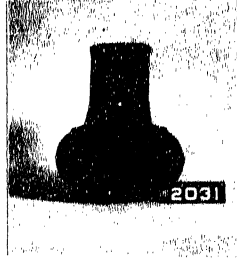
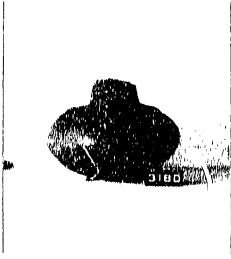

B

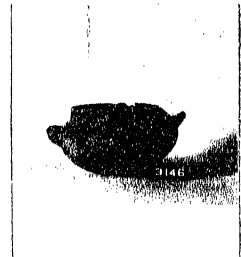
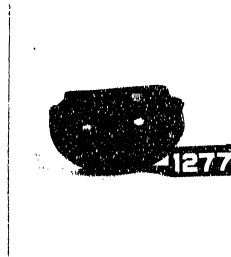
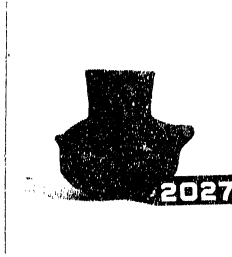
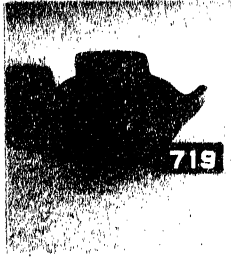

C

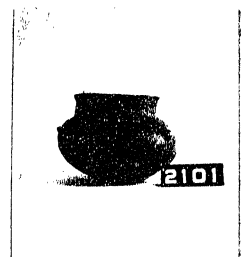
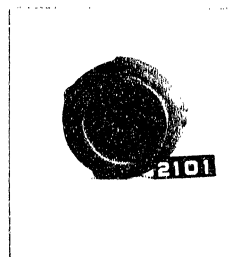
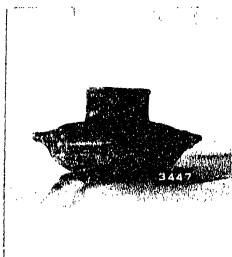

D

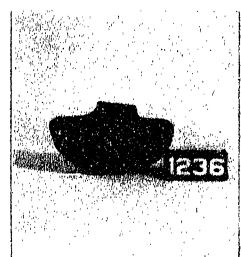
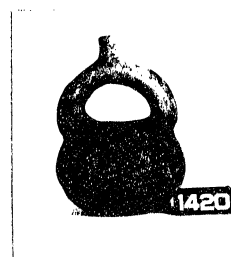
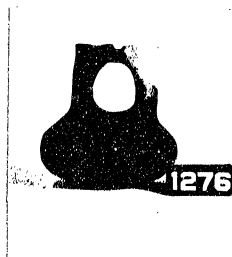
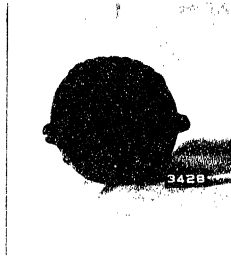

Eastern Arkansas: Red ware. A1-4, bottles; B1-D1, effigies; D2-4, eccentric forms.

1

2

3

4

A

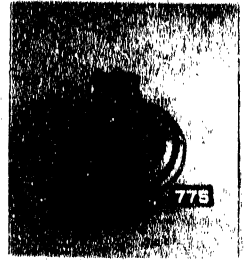
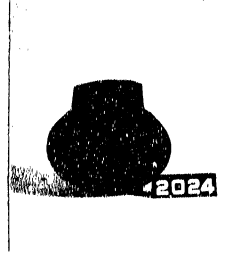
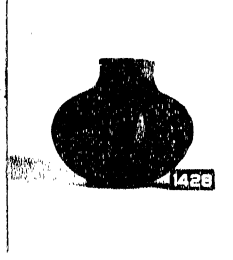

B

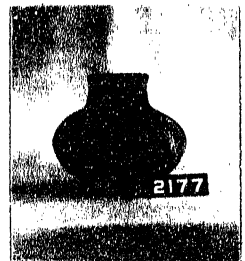
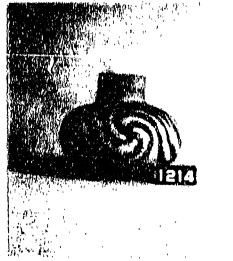
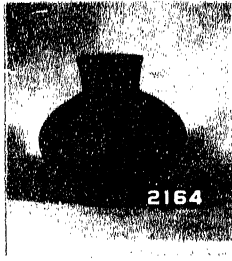

C

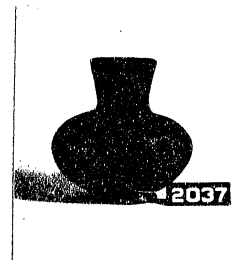
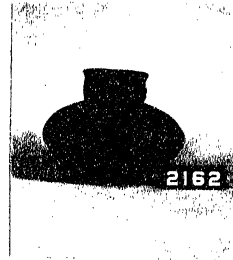
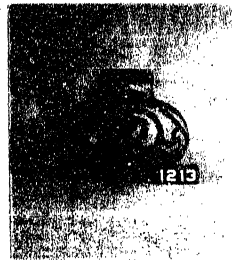

D

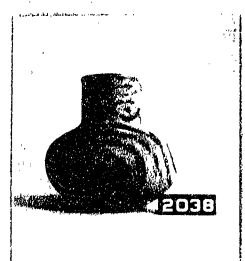
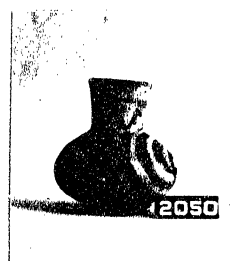
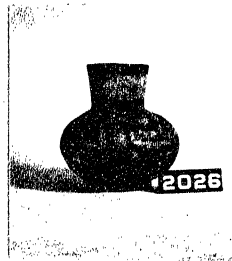

E

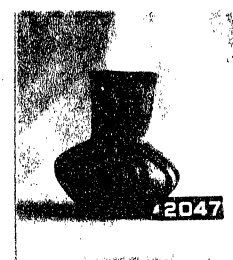
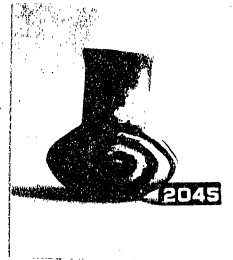
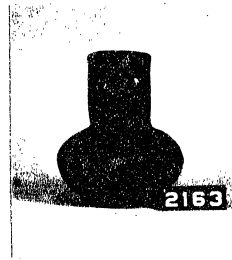

Eastern Arkansas: Painted wares. Red-on-buff and Red-and-white. Spiral meander motives.

1

2

3

4

A

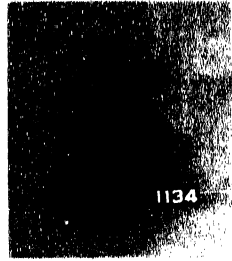

B

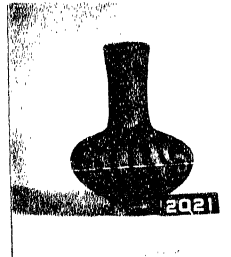
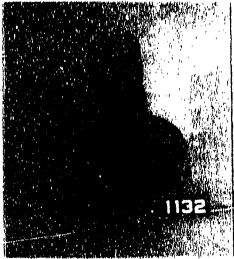

C

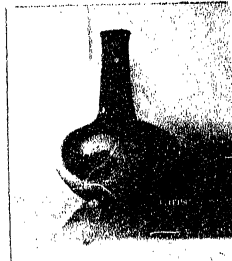

D

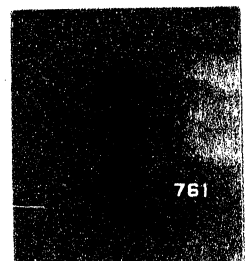

E

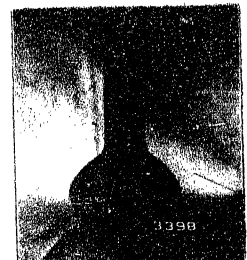
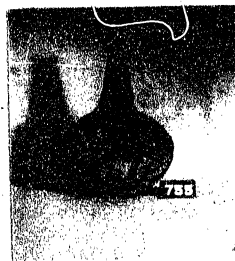
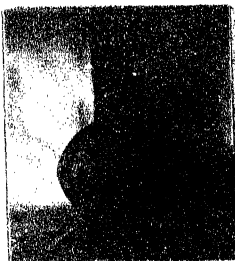

Eastern Arkansas: Painted wares. Red-on-buff and Red-and-white. A1-C3, spiral meander; C4-E4, miscellaneous motives.

1

2

3

4

A

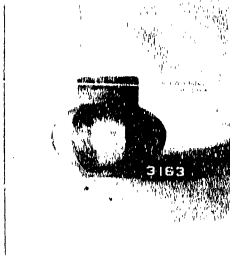
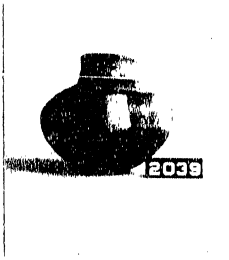
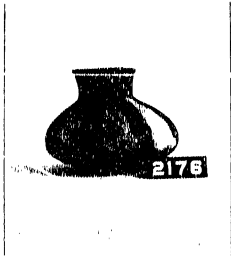

B

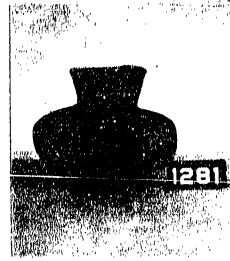
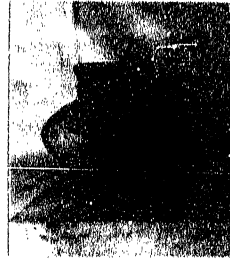
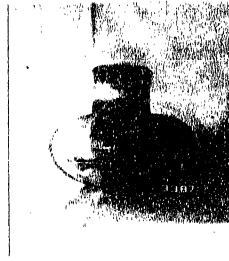
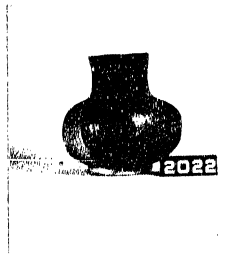

C

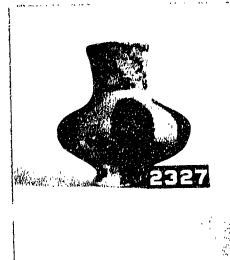
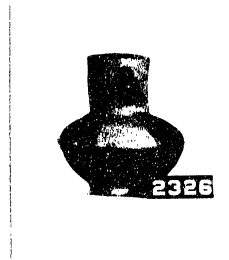
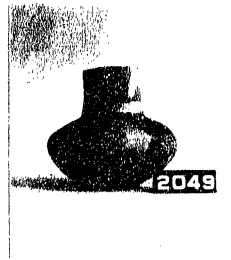

D

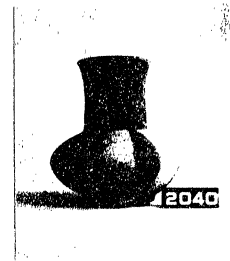
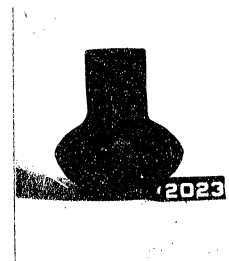
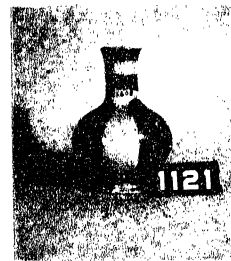

E

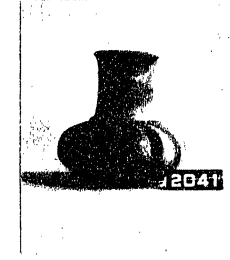
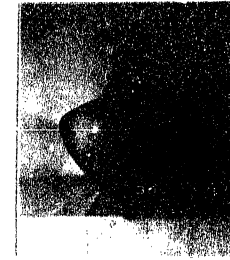
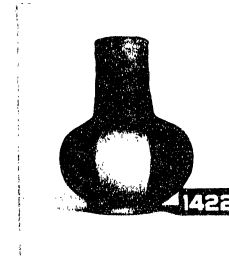

Eastern Arkansas: Painted wares. Red-on-buff and red-and-white. Alternate red and white panel design.

1

2

3

4

A

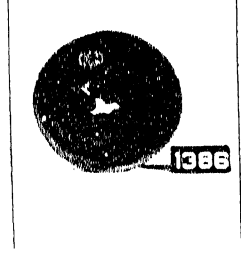
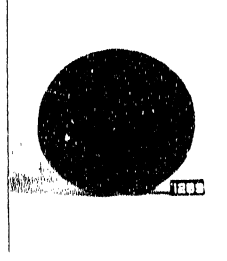
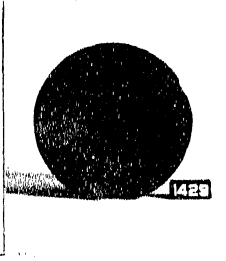
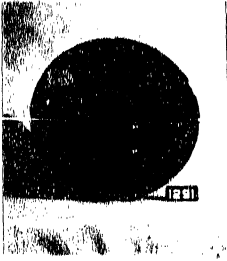

B

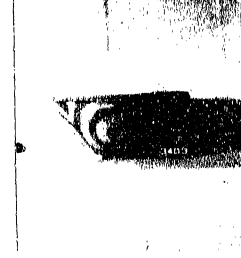
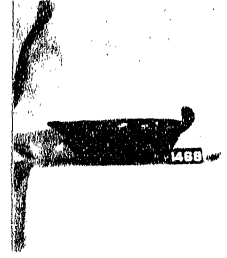

C

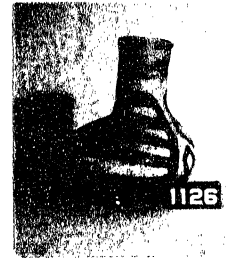
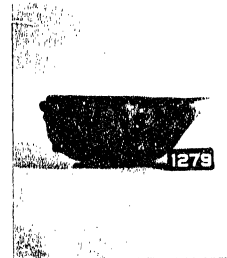

D

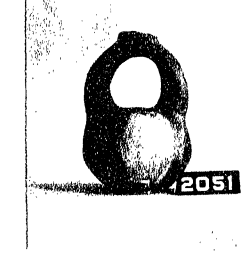
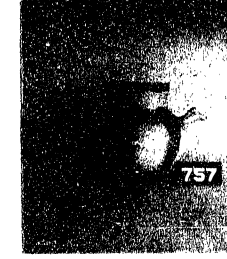

E

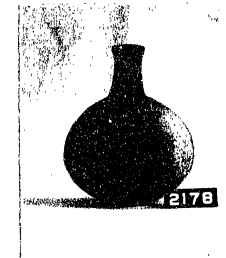
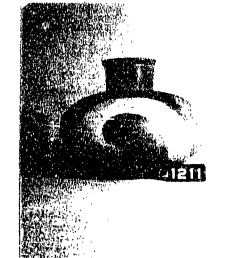

Eastern Arkansas: Painted wares. A1-D4, red-on-buff and red-and-white; E1-2, polychrome (red, white and black); E3-4, lost color.

1

2

3

4

A

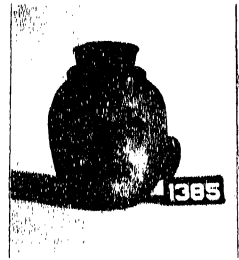
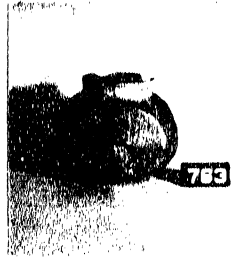

B

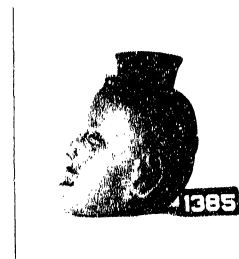

C

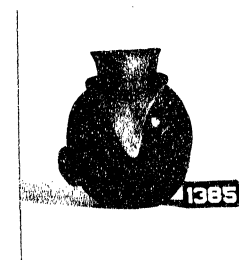
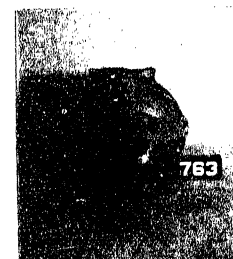

D

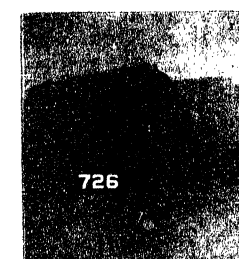
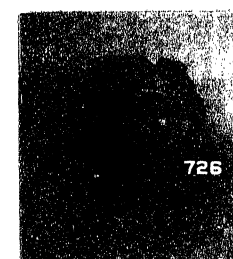
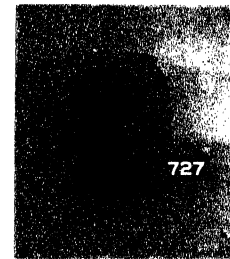

E

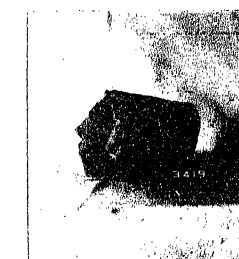
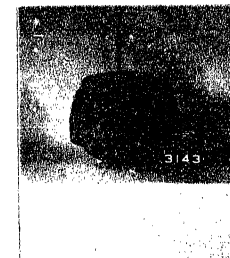

Eastern Arkansas: Red-on-buff. Head vessels.